Two Telephones
Business Office 782 Editorial Rooms 581

THE CIRCLEVILLE HERALD

WEATHER
Cloudy, followed by snow tonight and in east and south portion Saturday; not quite so cold.

FORTY-NINTH YEAR. NUMBER 61 | CIRCLEVILLE, OHIO, FRIDAY, MARCH 11, 1932 | THREE CENTS

KIDNAP PROBE TURNS TOWARD FLORIDA TODAY

Man Said to be Friend of Lindbergh Servant Questioned; Spitale and Bitz on Trial for Liquor Violation in New York to Leave for Detroit as Soon as Trial Ends; Press Conference Halted

NEW YORK, March 11.—The farflung investigation into the vanishing of the kidnaped Lindbergh baby today swung temporarily into Florida.

On the report that John Norman Brett was a friend of the servant of the Lindbergh household at Hopewell, N. J., police at Miami were asked to take him into custody for questioning.

Brett emphatically denied that he was acquainted with anybody in the Lindbergh home and claimed that he was in Miami since January.

TO CHECK STORY

He will be released if his story is found to be correct, Colonel H. Norman Schwarzkopf of the New Jersey state police announced.

There was little else that the Colonel had to say about the progress of the 10-day old kidnaping mystery.

The wood used in the ladder left behind by the kidnapers could not be connected with timber in the vicinity. The employes on construction work at the Skillman village for epileptics near the Lindbergh home were exonerated. There also was no connection found between the kidnaping and workmen employed in the building of the Lindbergh residence.

TRY ASSISTANTS

Meanwhile "Salvy" Spitale and Irving Bitz, the two New York racketeers, turned aside from their "official" search for the Lindbergh babe in order to stand trial in federal court for violating the liquor laws.

The two underworld figures appointed by Colonel and Mrs. Charles A. Lindbergh to conduct possible negotiations with gangdom for the return of the kidnaped child were charged under the respective names of James Martin and Morris Grossman with smuggling liquor ashore.

Through counsel they declare that they had information concerning the stolen baby which would cause them to leave for Detroit as soon as the trial was over.

"I cannot discuss the nature of this 'lead,'" said Abraham Kesselman, their attorney, "but they plan to go to Detroit as soon as possible."

NEW YORK, March 11— A curtain of mystery thudded down on the ten-day-old Lindbergh baby kidnaping puzzle today.

It became just another unsolved police case.

What was occurring behind the asbestos drapery cloaking the tragedy was a matter for the audience only to conjecture.

The principal actors—a famous baby, two famous parents, a daring kidnaping band, the law went on growing, hoping, hiding, hunting.

NOT TELLING

Perhaps there were negotiations underway or concluded for the eventual return of the world's best known infant, but the actors were not telling of it.

The millions in the outlying arena of life who had throbbed in sympathetic anguish with Colonel and Mrs. Charles A. Lindbergh applied themselves again to their daily routine with a sigh.

They hugged their own little ones a bit tighter and continued to pray

Continued on Page Eight

MRS. WALTERS TAKEN FRIDAY

Mother of Former County Official Victim of Cerebral Hemorrhages.

Mrs. Mary Jane Walters, aged 85, mother of John E. Walters, former county commissioner, died at the home of a daughter, Mrs. Maggie D. Valentine of the Ringgold-pk Friday at 10:30 a. m. Cerebral hemorrhages caused death.

Mrs. Walters was a native of Saltcreek-twp being born Jan. 4, 1847 the daughter of Emanuel and Mary Rice Dresbach. She was the widow of John J. Walters.

Surviving are the daughter at whose home she died, another daughter, Mrs Mazie L. Valentine and a son, John E. Walters. Four grandchildren also survive.

She was a member of Trinity Lutheran church.

Funeral arrangements, in charge of Mader & Ebert, have not been completed.

HURRY HELP TO LAKE ERIE BOATS

SANDUSKY, O., March 11.—Rescue boats from several Lake Erie ports set out today in an attempt to reach the United States dredge Taylor, which has been held fast in the ice near here since late Wednesday with a crew of 40 aboard.

U. S. Coastguard boats which late yesterday aided in freeing the fishing tug New York which had been wedged in the ice at the mouth of Cuyahoga river, were called to aid the Taylor craft.

One other boat was feared in distress on the lake as a result of the ice floes. The steamer Fellowcraft, fast in the ice since Wednesday, last night was reported to have been drifting helplessly toward Pelee Island.

MOTHER FINDS SON MISSING 19 YEARS

SAN FRANCISCO, March 11 — Ending a search of 19 years, a San Francisco mother, Mrs. Rafaelita Quesada Shroyer, today had found her lost son, Lloyd Shroyer now a man of 22 residing in Johnson City, Tenn.

Mrs Shroyer was overwhelmed with joy when a Red Cross worker advised that her son was alive. Later Lloyd telegraphed her.

Shroyer said her husband, C. R. Shroyer, went to his home in Indiana 19 years ago to visit his parents.

"I let him take Lloyd, my baby, just 2 1-2 years old, for I wanted his grandparents to see him," Mrs. Shroyer explained. "I got a letter or two and then silence. For years I tried to trace them, but without success until today."

DEAN OF BELMONT LAWYERS IS DEAD

ST CLAIRSVILLE, O., March 11.—Attorney Alfred H. Mitchell, 82, dean of Belmont-co lawyers and former member of the Ohio board of bar examiners, was dead here today after a long illness.

BIRTHS

Mr. and Mrs. Louis Kusner of N. Scioto-st, announce the birth of a son at Berger hospital, Thursday.

AGED WOMAN PASSES AWAY

Mrs. Harriet Morris, 93, Dies At Home in Saltcreek-Twp Thursday Evening.

Mrs. Harriet Morris, aged 93, widow of Reason Morris, died at her home in Saltcreek-wp Thursday a 9 p. m. Infirmities caused her death.

She was the daughter of Daniel and Mary Metzler Dresbach.

Surviving are the following children: Mrs. Mary Wilson of Albion, O., Henry of Butler, Mo Isaac of Pickaway-twp Malin of Oakland, O. Miss Eva Morris at home Charles Morris of Saltcreek-twp, Mrs. Rosa Work, Denver, Colo., and Arthur of Duvall.

Funeral services will be Sunday at 2 p m. at the Dresbach church with Rev. Metzler officiating. Interment will be in Hitler-Ludwig cemetery by H. E. Deffenbaugh.

FEAR MOTHER, BABE MIGHT HAVE DIED

POMEROY, O., March 11 - A 28-year-old mother and her three-year-old daughter of Glassport Pa who have been missing since Saturday may have been frozen to death in the recent cold wave, authorities feared today.

Search for the woman, Mrs. Bruce McGuffin and the child with whom she was seen crossing the Ohio river failed to reveal a single trace of the two

Police started a hunt for the mother and daughter after relatives at Letart, W. Va., reported they had not arrived there as they planned.

Three-Fourths Of Votes Ask Amendment Repeal

NEW YORK, March 11.—Three fourths of the 2,063,111 ballots received so far in the nationwide poll on prohibition conducted by the Literary Digest favored repeal of the 18th amendment, tabulations given out today by the publication showed.

Votes from 38 states and the District of Columbia were included in the summary. The poll's goal is the recording of 20,000,000 votes on the question whether retention or repeal of the amendment is favored by the voter.

DRYS SHOW GAIN

The drys, however, recorded a third consecutive gain over the wet vote this week, increasing from 22.61 percent to 23.66 per cent of the total.

Their first returns in the 'straw' referendum gave the drys 15.85 percent.

Kansas was the only state in the current report showing a majority of 52.58 percent for the present prohibition laws.

Every southern state participating in the vote until now favored repeal

Of the total votes received, 1,574,776 or 76.34 percent were for repeal, and 488,335 or 23.66 percent for continuance of the 18th amendment.

STATES RECORDED

The fourteen states from which returns were received this week for the first time were:

Alabama, California, Colorado, Delaware, Florida, Kentucky, Minnesota, Missouri, Nebraska, Oklahoma, Oregon, Texas, Washington and Wisconsin, and the District of Columbia.

Oklahoma showed the highest percentage of the group for maintenance of prohibition, with 45 40.

Wisconsin led in expressing wet sentiment, with a percentage of 82.94.

Arkansas rose to second place in the dry column with a percentage of 48.67, displacing Tennessee into third place with a dry vote of 47.31 per cent.

New York and New Jersey were first and second respectively in the wet column, but the drys made slight gains in each over previous weeks.

Of the Pacific Coast states, California registered the largest wet vote, turning in 77.52 percent of the ballots for repeal. Oregon voted 71 25 percent against prohibition, while Washington's wet percentage was 65.95.

TEN UNHEARD FROM

Ten states have not yet been heard from in the poll.

The current report covered the fourth week of the poll. In last year's balloting for the corresponding period, the results from 41 states were, for enforcement, 553,337; for modification, 598,252; for repeal, 848,751.

This year the query about modification was dropped in the poll.

ELECTED BY CUPID

Mrs. Ruth Hanna McCormick, former congresswoman from Illinois, who became the bride of A. G. Simms (right), Wednesday, culminating a romance that began in the house of representatives. Mr. Simms was formerly congressman from New Mexico.

RELIEF MEET IS UNCERTAIN

Governor's Conference Leaves Situation Still Undecided; Opinions Differ.

COLUMBUS, O., March 11.—Cities demanding that Governor George White call the legislature into special session received a hard blow today after a conference between the governor and assembly leaders yesterday.

Two of the legislative leaders called into conference with the governor flatly said they are "not convinced of the necessity" of a special session for poor relief.

WHITE UNDERTERMINED

The governor himself indicated he will not reach a decision for at least 10 days and denied reports which says he has already determined to call the assembly back

Senator David H. DeArmond (D) of Hamilton, minority leader in the upper branch, was openly hostile to a session of the two houses now, and Representative Lester J. Abele (R) of Cleveland, house majority learer, declared he neither favored nor opposed a session, but that "I am not personally convinced of its need."

Speaker Arthur Hamilton (R) of Lebanon and Senator Earl R. Lewis (R) of St. Clairsville, the two assembly leaders, would not state their views.

Only one in the group indicated a leaning toward a special session. Representative J Freer Bittinger (D) of Ashland, house minority leader, said "if the governor feels it is necessary, we are ready to go along. I believe his program has a good chance of getting through the house."

'BLUEBEARD' TO DIE BY HANGING MAR. 18

CLARKSBURG, W. Va., March 11.—"Bluebeard" Harry F. Powers' walk to the gallows will be held at 9 p m on March 18, in the Moundsville penitentiary, authorities said today.

Notice of the time for Powers' execution was sent to Harrison-co Sheriff W. B Grimm here by Warden A. C Scroggins Powers recently was denied a new trial after he was convicted of murdering Mrs. Dorothy Pressler Lemke of Northboro, Mass., in his garage slaughter-house

"QUARRY MURDER" SUSPECT IS HELD

LIMA, O., March 11 Despite his protest that he is being "framed," James May 21 today was under arrest for the third time in the mysterious quarry murders in Earl Truesdale 20 and his 17-year-old girl friend Thelma Wood

Prosecutor Ernest Potkin declared that he is not convinced that May can be convicted of the murder along with 14 and Ziegler, 20, and Beth White 23 both inmates of the Mansfield reformatory

May was re-arrested yesterday on the basis of two confessions of the crime said to have been made by Ziegler in which the latter supposedly said he killed Truesdale and May murdered the girl to prevent her from talking.

MRS. HOOVER, ASHVILLE, DIES

Native of Scioto-Twp Passes Away; Funeral Services To Be Sunday At 1 P. M.

Mrs. Martha Ellen Hoover, aged 69, widow of William H. Hoover, died at her home in Ashville Thursday at 8:20 p. m Uremic poisoning caused her death.

She was a native of Scioto-twp, being born Sept 16, 1862, the daughter of John and Clarenda Roby Robinson.

She was married Feb. 7, 1883, to William Henry Hoover who preceded her in death.

Surviving are two sons, Grover C. Hoover of Delaware and Robinson R. Hoover of Point Pleasant, W Va., and two daughters, Mrs Ethel Leonard and Mrs. Mabel Isham, both of Ashville.

Funeral services will be Sunday at 1 p m at the United Brethren church in Ashville, of which she was a member, with Rev. Hiles officiating. Burial will be in Darbyville cemetery by M. S Rinehart.

INMATE OF CO. JAIL INJURES PROPERTY

Arthur Tootle, 29, of Perry-twp, was adjudged insane Friday on the testimony of Drs. J. B. May and Howard Jones He was to be taken to Athens state hospital.

Tootle, who has been living in Akron, was taken into custody for examination at the home of his father near New Holland.

He was placed in the county jail Thursday and after being confined there broke a window glass, tore loose gas pipes and broke an electricity conduit

Other prisoners in the jail were frightened by his actions and it was necessary to place the man in a cell.

RESCUE 400 STRANDED MEN

Size of Ice Floes Prevents Many From Going to Sea; Exposure Feared.

HELSINGFORS, Finland, March 11 —Rescue of approximately 400 fishermen stranded on ice floes in the eastern part of the Gulf of Finland was regarded as virtually certain today as icebreakers continued to take the stranded men aboard and thickness of the ice prevented its drifting far out to sea.

Nearly half of the 700 originally cut off from land in extremely harsh weather had reached safety today. Many others were believed safe on several of a number of islands dotting that part of the gulf.

The only fears expressed here were that some of the fishermen may be harmed from exposure since they went adrift with few provisions and in clothes too light for the severe weather they encountered

Billy Bennett Heffner son of Mr. and Mrs. Harry Heffner is confined to his home on E. Union-st. with the chicken pox.

Frigid Weather Brings Aid Cry

The sudden cold weather of the last few days has made heavy demands on the Circleville trustees and charitable organizations throughout the city and the county

The greatest source of need this winter is fuel. Many calls have been made on the Safety Director J. Walt[illegible] by Service Director [illegible] Judge F. [illegible] Brown [illegible] the operation of the organized by Miss [illegible] Southward [illegible] social [illegible] by the [illegible] the American Legion [illegible] Cross and Miss Charlotte Phelps, City [illegible] Thursday [illegible] Many persons are in dire circumstances [illegible] made [illegible] by the coldness. Director L. E. M[illegible] has had a number of the families who are out of [illegible] cutting wood but the weather [illegible] too cold for some of them to carry on the work

STORY RELATED

One interesting story [illegible] was related Friday of a family of persons most of whom are [illegible] in school. One member of the family sought Miss S[illegible] aid for an [illegible] no one in the family had eaten since [illegible] was after noon hours. Miss Southward [illegible] the family's hardship [illegible] basket. The [illegible] was a can solitaire [illegible] the same family [illegible] of food [illegible] the large [illegible] Miss Southward [illegible] family [illegible] night before [illegible] by the family

The Benevolent Association has been providing [illegible] children in the schools of the city. Seventy-two have been regularly given nourishment [illegible] Thursday [illegible] more were added.

ALFALFA BILL PUTS NAME IN OHIO PRIMARY

Colorful Oklahoma Governor Warns Democrats Against Roosevelt

NAME IS ENTERED

Makes Statement as Paper Is Filed

COLUMBUS, O., March 11—Governor William H. (Alfalfa Bill) Murray of Oklahoma today entered his name, his moustache and his colorful personality in Ohio's presidential preference primary

He simultaneously issued a statement which politicians interpreted as a warning to Ohio Democrats against allowing Governor George White to deliver the Ohio delegation to Governor Franklin D Roosevelt at the Democratic national convention.

ON BALLOT

Murray's name will appear on the preference primary ballot on May 10 but he will make no effort to obtain an Ohio delegation, according to Charles Hubbell, Cleveland Democrat who filed his petition.

No other Democrat has entered the primary in Ohio, although the state delegation is now being pledged to Governor White, with a "harmony provision" that the votes be transferred to Newton D. Baker, Former Governor James M. Cox or U. S. Senator Robert J. Bulkley, other Ohio Democrats, if the White boom fails.

"The Ohio Democracy," said Murry, "should not be deceived into voting for one man who would deliver the party to another, alien to the state, for agreed consideration of mutual political promotion between the two men making the agreement."

ISSUES PROTECT

The latter statement was believed to be a protest against reported hopes of Ohio Democrats to have Governor White named candidate for vice president if Governor Roosevelt heads the ticket.

"Political barter and intrigue," Murry's statement concluded, "will continue the evils of the time."

COLUMBUS, O., March 11.—Opposition to Governor George White as Ohio's "favorite son" candidate in the Democratic presidential convention sprang up unexpectedly today from Cleveland and Toledo.

Peter Witt and Richard T. Mills of Cleveland, and S. Leo Cothrel and Thomas J. O'Connor of Toledo announced they will permit the use of their names as candidates for the Democratic nomination by candidates for delegates and alternates in their home districts

DEADLINE IS 6:30

Prospective candidates who have not yet filed their petitions had until 6:30 p. m. Friday to do so. Several who have not yet obtained the necessary number of signers were scurrying through the city and county in an effort to do so.

Although no last minute cadidacies have been announced it is possible one or two new names will be learned when the list of candidates is announced by Harry E. Weill, clerk of the board of elections.

FOURTH HELD IN KIDNAPING

De Jute Case Continues As Youngstown Man is Held; 'Brains' of Plot Held.

YOUNSTOWN, O March 11 — At the request of Trumble-co Detective H. H. Hampton, Mike Harrison 50 of Youngstown, today was arrested in connection with the kidnaping of 12-year-old James De Jute, Jr., Niles school boy, ten days ago.

Arrest of Harrison came within a few hours of the third arrest of Tony La Rocco [illegible] it was revealed today had been secretly indicted as the "brains" of the kidnaping gang. Two other men are held in Warren [illegible] indictment in the case

BLONDE STAR TO HEAR SENTENCE

LOS ANGELES [illegible] Mary Nolan, [illegible] her husband, [illegible] MacRory were to be sentenced today following their conviction of violating the state law [illegible] payment of employes

Employee of the Nolan Gown Shop in [illegible] testified that Miss Nolan [illegible] MacRory had not paid them [illegible] services

MacRory said [illegible] operated only 40 days and [illegible] $2,500

Miss Nolan de[illegible] Salvador Santaella, noted [illegible] had given her $1,200 to pay [illegible] wages.

MILLION LOST IN FLAMES AT DAYTON HOME

Quartermaster Building Completely Destroyed by Blaze Which Rages Uncontrolled for Three Hours; Three Walls of Building Collapse Although No One is Reported Hurt

BULLETIN

DAYTON, O., March 11— Congress may be asked immediately to appropriate funds for the construction of a new quarermaster's building to replace the structure which was destroyed by fire this morning, officials of the National Miliary home said today.

DAYTON, O., March 11.—The quartermaster building of the National Military home near here was completely destroyed today by a spectacular fire which raged uncontrolled for three hours and caused damages estimated in the neighborhood of $1,250,000.

The cause of the blaze, which threw flames and clouds of smoke high into the air and attracted scores of spectators from the surrounding country, was unknown immediately. It was believed by fire officials, however, to have been started either from a carelessly tossed cigarette or a defective electric wire.

WALLS COLLAPSE

Although three walls of the building, a brick structure, collapsed the flames swept through it, no one was reported injured. Five fire companies combined to fight the conflagration. Four departments, with a force of 60 men were rushed to the scene from Dayton under the charge of district Chief W. W. McFadden.

Other firefighters were called from Lakeside, the Soldiers' Home Johnsville, and other neighboring suburbs and villages.

The entire contents of the building, which was of three stories and occupied an entire city block, were destroyed. The structure was used to house all supplies of medicines, foods and clothing for the military home.

Included among the stuff destroyed by the flames was $45,000 worth of cloth for uniforms that had just been received at the quartermaster's building yesterday.

Only enough food supplies were in the military home following the fire to last for today. The remainder of the food-stuffs for the home were destroyed.

HINES NOTIFIED

Col. Fred C. Runkle, governor of the home, telegraphed Brigadier Frank E. Hines at Washington, immediately to notify him of the situation. Although it was not known immediately, it was expected that a federal investigation would be made of the fire.

The conflagration started at 5:15 o'clock this morning and raged uncontrolled until about 8 a. m.

The military home, a federal institution, houses 3,800 veterans of all wars.

The building, which was destroyed today, was originally built at a cost of $400,000.

DR. SOPER TO GIVE ADDRESS HERE JUNE 9

President of Ohio Wesleyan University is Commencement Speaker

72 MAY GRADUATE

Work on Annual Year Book Is Underway

Dr. Edmund S. Soper of Ohio Wesleyan University, Delaware, will deliver the address at commencement exerises at Circleville high school auditorium Tuesday, June 7, according to an announcement Friday by Supt. J. O. Eagleson.

Seventy-two seniors, the largest class in the history of the local high school, are eligible for graduation at the present time.

The commencement festivities will be preceded by the annual junior-senior banquet which will probably be held a week earlier and the baccalaureate sermon to be given by a local minister, not yet selected.

Work has been started at the high school on the 1932 edition of the senior class year-book which has been an annual publication at the school for 29 years. The supervision of he project is in the hands of Principal E. L. Gephart.

Late News Flashes

URBANA, Ill., March 11.—Dr. Kendric C. Babcock, 67, widely known educator, died at his home here today as a result of a paralytic stroke and heart attack suffered last September.

For seventeen years he was dean of the University of Illinois college of liberal arts and sciences.

CLEVELAND, March 11.—Fully recovered from a seige of influenza Rosa Ponselle, soprono of the Metropolitan Opera Co., today prepared to resume her concert tour at Oberlin, O. Miss Ponselle has been confined in the Cleveland clinic hospital for the past two weeks since she was forced to cancell a Cleveland concert.

MANSFIELD, O., March 11.—His condition greatly weakened by continuous hiccoughing, Benson Shawver of Galion today battled for his life while physicians attempting to conquer the strange malady which has existed for thirteen days.

HENRY HOLMES, 79, DIES THURSDAY EVE

[illegible] colored, [illegible] 33 E [illegible] p m of [illegible] all seven days [illegible] born in La[illegible] 1853, a son [illegible] Booth Putman [illegible] Frances Douglas [illegible] wife succumbing [illegible] marriage [illegible] one child, Mrs [illegible] of this city, and [illegible] Charles Jones, of Ch[illegible]

[illegible] will be Mon[illegible] at the Albaugh chapel [illegible] Matthew H Johnston of [illegible] interment in Forest [illegible]

SCHOOL HEADS TO MEET HERE

Question of School Teachers' Salaries To Be Important One Saturday.

More than 100 members of Pickaway-co's township and village school boards will gather in the common pleas court room Saturday at 10 a. m. when questions of utmost importance to the administration of schools will be discussed. Prof. D. L. Buchanan, county superintendent of schools, will be in charge of the meeting.

Probably the most important question to be discussed at the meeting will be that of teachers' salaries In line with the reduction of teachers' pay will come the question of economy in the operation of the schools.

Twelve discussion questions have been outlined by Prof Buchanan with a possibility that others will be brought into the meeting.

Board members who attend the meeting will receive pay.

The meeting is open to the public and from present prospects the court room will be filled.

After One Insertion . . .

This Classified Ad sold the [illegible] and two people were [illegible]

[illegible] No matter what you may [illegible] to sell there are reader[illegible] The Herald who are [illegible] for just that item.

For Quick Results, at Small Cost Phone Your Classified to 782.

Classified Ad Department of The Herald

Two Telephones
Business Office 782 Editorial Rooms 581

THE CIRCLEVILLE HERALD

WEATHER
Cloudy, followed by snow tonight and in east and south portion Saturday; not quite so cold.

FORTY-NINTH YEAR. NUMBER 61 | CIRCLEVILLE, OHIO, FRIDAY, MARCH 11, 1932 | THREE CENTS

KIDNAP PROBE TURNS TOWARD FLORIDA TODAY

Man Said to be Friend of Lindbergh Servant Questioned; Spitale and Bitz on Trial for Liquor Violation in New York to Leave for Detroit as Soon as Trial Ends; Press Conference Halted

NEW YORK, March 11.—The farflung investigation into the vanishing of the kidnaped Lindbergh baby today swung temporarily into Florida.

On the report that John Norman Brett was a friend of the servant of the Lindbergh household at Hopewell, N. J., police at Miami were asked to take him into custody for questioning.

Brett emphatically denied that he was acquainted with anybody in the Lindbergh home and claimed that he was in Miami since January.

TO CHECK STORY

He will be released if his story is found to be correct, Colonel H. Norman Schwarzkopf of the New Jersey state police announced.

There was little else that the Colonel had to say about the progress of the 10-day old kidnaping mystery.

The wood used in the ladder left behind by the kidnapers could not be connected with timber in the vicinity. The employes on construction work at the Skillman village for epileptics near the Lindbergh home were exonerated. There also was no connection found between the kidnaping and workmen employed in the building of the Lindbergh residence.

TRY ASSISTANTS

Meanwhile "Salvy" Spitale and Irving Bitz, the two New York racketeers, turned aside from their "official" search for the Lindbergh babe in order to stand trial in federal court for violating the liquor laws.

The two underworld figures appointed by Colonel and Mrs. Charles A. Lindbergh to conduct possible negotiations with gangdom for the return of the kidnaped child were charged under the respective names of James Martin and Morris Grossman with smuggling liquor ashore.

Through counsel they declare that they had information concerning the stolen baby which would cause them to leave for Detroit as soon as the trial was over.

"I cannot discuss the nature of this 'lead,'" said Abraham Kesselman, their attorney, "but they plan to go to Detroit as soon as possible."

NEW YORK, March 11— A curtain of mystery thudded down on the ten-day-old Lindbergh baby kidnaping puzzle today.

It became just another unsolved police case.

What was occurring behind the asbestos drapery cloaking the tragedy was a matter for the audience only to conjecture.

The principal actors—a famous baby, two famous parents, a daring kidnaping band, the law went on growing, hoping, hiding, hunting.

NOT TELLING

Perhaps there were negotiations underway or concluded for the eventual return of the world's best known infant, but the actors were not telling of it.

The millions in the outlying arena of life who had throbbed in sympathetic anguish with Colonel and Mrs. Charles A. Lindbergh applied themselves again to their daily routine with a sigh.

They hugged their own little ones a bit tighter and continued to pray

Continued on Page Eight

MRS. WALTERS TAKEN FRIDAY

Mother of Former County Official Victim of Cerebral Hemorrhages.

Mrs. Mary Jane Walters, aged 85, mother of John E. Walters, former county commissioner, died at the home of a daughter, Mrs. Maggie D. Valentine of the Ringgold-pk Friday at 10:30 a. m. Cerebral hemorrhages caused death.

Mrs. Walters was a native of Saltcreek-twp being born Jan. 4, 1847 the daughter of Emanuel and Mary Rice Dresbach. She was the widow of John J. Walters.

Surviving are the daughter at whose home she died, another daughter, Mrs. Mazie L. Valentine and a son, John E. Walters. Four grandchildren also survive.

She was a member of Trinity Lutheran church.

Funeral arrangements, in charge of Mader & Ebert, have not been completed.

HURRY HELP TO LAKE ERIE BOATS

SANDUSKY, O., March 11.—Rescue boats from several Lake Erie ports set out today in an attempt to reach the United States dredge Taylor, which has been held fast in the ice near here since late Wednesday with a crew of 40 aboard.

U. S. Coastguard boats which late yesterday aided in freeing the fishing tug New York which had been wedged in the ice at the mouth of Cuyahoga river, were called to aid the Taylor craft.

One other boat was feared in distress on the lake as a result of the ice floes. The steamer Fellowcraft, fast in the ice since Wednesday, last night was reported to have been drifting helplessly toward Pelee Island.

MOTHER FINDS SON MISSING 19 YEARS

SAN FRANCISCO, March 11 — Ending a search of 19 years, a San Francisco mother, Mrs. Rafaelita Quesada Shroyer, today had found her lost son, Lloyd Shroyer now a man of 22 residing in Johnson City, Tenn.

Mrs. Shroyer was overwhelmed with joy when a Red Cross worker advised that her son was alive. Later Lloyd telegraphed her.

Mrs. Shroyer said her husband, C. R. Shroyer, went to his home in Indiana 19 years ago to visit his parents.

"I let him take Lloyd, my baby, just 2 1-2 years old, for I wanted his grandparents to see him," Mrs. Shroyer explained. "I got a letter or two and then silence. For years I tried to trace them, but without success until today."

DEAN OF BELMONT LAWYERS IS DEAD

ST. CLAIRSVILLE, O., March 11.—Attorney Alfred H. Mitchell, 82, dean of Belmont-co lawyers and former member of the Ohio board of bar examiners, was dead here today after a long illness.

BIRTHS

Mr. and Mrs. Louis Kusner of N. Scioto-st, announce the birth of a son at Berger hospital, Thursday.

AGED WOMAN PASSES AWAY

Mrs. Harriet Morris, 93, Dies At Home in Saltcreek-Twp Thursday Evening.

Mrs. Harriet Morris, aged 93, widow of Reason Morris, died at her home in Saltcreek-wp Thursday a 9 p. m. Infirmiies caused her death.

She was the daughter of Daniel and Mary Metzler Dresbach.

Surviving are the following children; Mrs. Mary Wilson of Albion, O., Henry of Butler, Mo., Isaac of Pickaway-twp, Malin of Oakland, O, Miss Eva Morris at home, Charles Morris of Saltcreek-twp, Mrs. Rosa Work, Denver, Colo., and Arthur of Duvall.

Funeral services will be Sunday at 2 p. m. at the Dresbach church with Rev. Metzler officiating. Interment will be in Hitler-Ludwig cemetery by H. E. Deffenbaugh.

FEAR MOTHER, BABE MIGHT HAVE DIED

POMEROY, O., March 11— A 28-year-old mother and her three-year-old daughter of Glassport, Pa., who have been missing since Saturday may have been frozen to death in the recent cold wave, authorities feared today.

Search for the woman, Mrs. Bruce McGuffin, and the child with whom she was seen crossing the Ohio river failed to reveal a single trace of the two.

Police started a hunt for the mother and daughter after relatives at Letart, W. Va., reported they had not arrived there as they planned.

Three-Fourths Of Votes Ask Amendment Repeal

NEW YORK, March 11.—Three fourths of the 2,063,111 ballots received so far in the nationwide poll on prohibition conducted by the Literary Digest favored repeal of the 18th amendment, tabulations given out today by the publication showed.

Votes from 38 states and the District of Columbia were included in the summary. The poll's goal is the recording of 20,000,000 votes on the question whether retention or repeal of the amendment is favored by the voter.

DRYS SHOW GAIN

The drys, however, recorded a third consecutive gain over the wet vote this week, increasing from 22.61 percent to 23.66 per cent of the total.

Their first returns in the 'straw' referendum gave the drys 15.85 percent.

Kansas was the only state in the current report showing a majority of 52.58 percent for the present prohibition laws.

Every southern state participating in the vote until now favored repeal.

Of the total votes received, 1,574,776 or 76.34 percent were for repeal, and 488,335 or 23.66 percent for continuance of the 18th amendment.

STATES RECORDED

The fourteen states from which returns were received this week for the first time were:

Alabama, California, Colorado, Delaware, Florida, Kentucky, Minnesota, Missouri, Nebraska, Oklahoma, Oregon, Texas, Washington and Wisconsin, and the District of Columbia.

Oklahoma showed the highest percentage of the group for maintenance of prohibition, with 45.40.

Wisconsin led in expressing wet sentiment, with a percentage of 82.94.

Arkansas rose to second place in the dry column with a percentage of 48.67, displacing Tennessee into third place with a dry vote of 47.31 per cent.

New York and New Jersey were first and second respectively in the wet column, but the drys made slight gains in each over previous weeks.

Of the Pacific Coast states, California registered the largest wet vote, turning in 77.52 percent of the ballots for repeal. Oregon voted 71.25 percent against prohibition, while Washington's wet percentage was 65.95.

TEN UNHEARD FROM

Ten states have not yet been heard from in the poll.

The current report covered the fourth week of the poll. In last year's balloting for the corresponding period, the results from 41 states were, for enforcement, 553,337; for modification, 598,252; for repeal, 848,751.

This year the query about modification was dropped in the poll.

ELECTED BY CUPID

Mrs. Ruth Hanna McCormick, former congresswoman from Illinois, who became the bride of A. G. Simms (right), Wednesday, culminating a romance that began in the house of representatives. Mr. Simms was formerly congressman from New Mexico.

RELIEF MEET IS UNCERTAIN

Governor's Conference Leaves Situation Still Undecided; Opinions Differ.

COLUMBUS, O., March 11.—Cities demanding that Governor George White call the legislature into special session received a hard blow today after a conference between the governor and assembly leaders yesterday.

Two of the legislative leaders called into conference with the governor flatly said they are "not convinced of the necessity" of a special session for poor relief.

WHITE UNDERTERMINED

The governor himself indicated he will not reach a decision for at least 10 days and denied reports which says he has already determined to call the assembly back.

Senator David H. DeArmond (D) of Hamilton, minority leader in the upper branch, was openly hostile to a session of the two houses now, and Representative Lester J. Abele (R) of Cleveland, house majority learer, declared he neither favored nor opposed a session, but that "I am not personally convinced of its need."

Speaker Arthur Hamilton (R) of Lebanon and Senator Earl R. Lewis (R) of St. Clairsville, the two assembly leaders, would not state their views.

Only one in the group indicated a leaning toward a special session. Representative J. Freer Bittinger (D) of Ashland, house minority leader, said "if the governor feels it is necessary, we are ready to go along. I believe his program has a good chance of getting through the house."

'BLUEBEARD' TO DIE BY HANGING MAR. 18

CLARKSBURG, W. Va., March 11.—"Bluebeard" Harry F. Powers' walk to the gallows will be held at 9 p .m. on March 18, in the Moundsville penitentiary, authorities said today.

Notice of the time for Powers' execution was sent to Harrison-co Sheriff W. B. Grimm here by Warden A. C. Scroggins. Powers recently was denied a new trial after he was convicted of murdering Mrs. Dorothy Pressler Lemke of Northboro, Mass., in his garage slaughter-house.

"QUARRY MURDER" SUSPECT IS HELD

LIMA, O., March 11— Despite his protest that he is being "framed," James May, 21, today was under arrest for the third time in the mysterious quarry murders in Earl Truesdale, 20, and his 17-year-old "girl friend," Thelma Wood.

Prosecutor Ernest Botkin declared that he is now convinced that May can be convicted of the murder along with Lloyd Ziegler, 20, and Both White, 23, both inmates of the Mansfield reformatory.

May was re-arrested yesterday on the basis of two confessions of the crime said to have been made by Ziegler in which the latter supposedly said he killed Truesdale and May murdered the girl to prevent her from talking.

MRS. HOOVER, ASHVILLE, DIES

Native of Scioto-Twp Passes Away; Funeral Services To Be Sunday At 1 P. M.

Mrs. Martha Ellen Hoover, aged 69, widow of William H. Hoover, died at her home in Ashville Thursday at 8:20 p. m. Uremic poisoning caused her death.

She was a native of Scioto-twp, being born Sept. 16, 1862, the daughter of John and Clarenda Roby Robinson.

She was married Feb. 7, 1883, to William Henry Hoover who preceded her in death.

Surviving are two sons, Grover C. Hoover of Delaware and Robinson R. Hoover of Point Pleasant, W. Va., and two daughters, Mrs. Ethel Leonard and Mrs. Mabel Isham, both of Ashville.

Funeral services will be Sunday at 1 p. m. at the United Brethren church in Ashville, of which she was a member, with Rev. Hiles officiating. Burial will be in Darbyville cemetery by M. S. Rinehart.

INMATE OF CO. JAIL INJURES PROPERTY

Arthur Tootle, 29, of Perry-twp, was adjudged insane Friday on the testimony of Drs. J. B. May and Howard Jones. He was to be taken to Athens state hospital.

Tootle, who has been living in Akron, was taken into custody for examination at the home of his father near New Holland.

He was placed in the county jail Thursday and after being confined there broke a window glass, tore loose gas pipes and broke an electricity conduit.

Other prisoners in the jail were frightened by his actions and it was necessary to place the man in a cell.

RESCUE 400 STRANDED MEN

Size of Ice Floes Prevents Many From Going to Sea; Exposure Feared.

HELSINGFORS, Finland, March 11.—Rescue of approximately 400 fishermen stranded on ice floes in the eastern part of the Gulf of Finland was regarded as virtually certain today as icebreakers continued to take the stranded men aboard and thickness of the ice prevented its drifting far out to sea.

Nearly half of the 700 originally cut off from land in extremely harsh weather had reached safety today. Many others were believed safe on several of a number of islands dotting that part of the gulf.

The only fears expressed here were that some of the fishermen may be harmed from exposure since they went adrift with few provisions and in clothes too light for the severe weather they encountered.

Billy Bennett Heffner, son of Mr. and Mrs. Harry Heffner is confined to his home on E. Union-st. with the chicken pox.

Frigid Weather Brings Aid Cry

The sudden cold weather of the last few days has made heavy demands on township trustees and charitable organizations throughout the city and the county.

The greatest source of need at this time is fuel. Many calls have been received by Safety Director J. Wallace Crist, by Service Director L. E. Miller, by Judge E. A. Brown, chairman of the combined group of charitable organizations, by Miss Clara Southward, Benevolent Association social worker, by the Elks club, the American Legion, the Red Cross, and by Miss Charlotte Phelps, City nurse.

Seventeen persons called on Miss Southward Thursday seeking food and clothing. Many of the persons were in dire circumstances made more severe by the cold weather. Service Director L. E. Miller has had a number of the heads of families who are out of work cutting wood, but the weather has been too cold for some of them to carry on the work.

STORY RELATED

One interesting story of need was related Friday of a family of 11 persons, most of whom are children in school. One member of the family solicited Miss Southward for aid one evening saying that no one in the family had eaten a bite since morning. Even though it was after working hours Miss Southward went to the organization's headquarters and filled a basket. The next evening she was again soliticed by a member of the same family who told her of being out of food from breakfast time. The large basket of food Miss Southward had given the family the night before had been exhausted by the family of 11.

The Benevolent Association has been providing milk for indigent children in the schools of the city. Seventy-two have been regularly given nourishment and Thursday five more were added.

ALFALFA BILL PUTS NAME IN OHIO PRIMARY

Colorful Oklahoma Governor Warns Democrats Against Roosevelt

NAME IS ENTERED

Makes Statement as Paper Is Filed

COLUMBUS, O., March 11.—Governor William H. (Alfalfa Bill) Murray of Oklahoma today entered his name, his moustache and his colorful personality in Ohio's presidential preference primary.

He simultaneously issued a statement which politicians interpreted as a warning to Ohio Democrats against allowing Governor George White to deliver the Ohio delegation to Governor Franklin D. Roosevelt at the Democratic national convention.

ON BALLOT

Murray's name will appear on the preference primary ballot on May 10 but he will make no effort to obtain an Ohio delegation, according to Charles Hubbell, Cleveland Democrat who filed his petition.

DEADLINE IS 6:30

Prospective candidates who have not yet filed their petitions had until 6:30 p. m. Friday to do so. Several who have not yet obtained the necessary number of signers were scurrying through the city and county in an effort to do so.

Although no last minute cadidacies have been announced it is possible one or two new names will be learned when the list of candidates is announced by Harry E. Weill, clerk of the board of elections.

No other Democrat has entered the primary in Ohio, although the state delegation is now being pledged to Governor White, with a "harmony provision" that the votes be transferred to Newton D. Baker, Former Governor James M. Cox or U. S. Senator Robert J. Bulkley, other Ohio Democrats, if the White boom fails.

"The Ohio Democracy," said Murry, "should not be deceived into voting for one man who would deliver the party to another, alien to the state, for agreed consideration of mutual political promotion between the two men making the agreement."

ISSUES PROTECT

The latter statement was believed to be a protest against reported hopes of Ohio Democrats to have Governor White named candidate for vice president if Governor Roosevelt heads the ticket.

"Political barter and intrigue," Murry's statement concluded, "will continue the evils of the time."

COLUMBUS, O., March 11.—Opposition to Governor George White as Ohio's "favorite son" candidate in the Democratic presidential convention sprang up unexpectedly today from Cleveland and Toledo.

Peter Witt and Richard T. Mills of Cleveland, and S. Leo Cothrel and Thomas J. O'Connor of Toledo announced they will permit the use of their names as candidates for the Democratic nomination by candidates for delegates and alternates in their home districts.

FOURTH HELD IN KIDNAPING

De Jute Case Continues As Youngstown Man is Held; 'Brains' of Plot Held.

YOUNSTOWN, O., March 11 — At the request of Trumble-co Detective H. H. Hampton, Mike Harrison, 39 of Youngstown, today was arrested in connection with the kidnaping of 12-year-old James De Jute, Jr., Niles school boy, ten days ago.

Arrest of Harrison came within a few hours of the third arrest of Tony La Rocco, who it was revealed today had been secretly indicted as the "brains" of the kidnaping gang. Two other men are held in Warren under indictment in the case.

BLONDE STAR TO HEAR SENTENCE

LOS ANGELES, March 11.—Mary Nolan, blonde film star, and her husband, Wallace MacRery, were to be sentenced today following their conviction of violating the state law governing payment of employes' wages.

Employes of the Mary Nolan Gown Shop in Hollywood testified that Miss Nolan and MacRery had not paid them for their services.

MacRery said the shop operated only 40 days and lost $12,000.

Miss Nolan denied that Salvador Santaella, noted pianist, had given her $1,200 to pay employes' wages.

MILLION LOST IN FLAMES AT DAYTON HOME

Quartermaster Building Completely Destroyed by Blaze Which Rages Uncontrolled for Three Hours; Three Walls of Building Collapse Although No One is Reported Hurt

BULLETIN

DAYTON, O., March 11— Congress may be asked immediately to appropriate funds for the construction of a new quarermaster's building to replace the structure which was destroyed by fire this morning, officials of the National Miliary home said today.

DAYTON, O., March 11.—The quartermaster building of the National Military home near here was completely destroyed today by a spectacular fire which raged uncontrolled for three hours and caused damages estimated in the neighborhood of $1,250,000.

The cause of the blaze, which threw flames and clouds of smoke high into the air and attracted scores of spectators from the surrounding country, was unknown immediately. It was believed by fire officials, however, to have been started either from a carelessly tossed cigarette or a defective electric wire.

WALLS COLLAPSE

Although three walls of the building, a brick structure, collapsed the flames swept through it. No one was reported injured. Dayton fire companies combined to fight the conflagration. Four departments, with a force of 60 men were rushed to the scene from Dayton under the charge of District Chief W. W. McFadden.

Other firefighters were called from Lakeside, the Soldiers' Home, Johnsville, and other neighboring suburbs and villages.

The entire contents of the building, which was of three stories and occupied an entire city block, were destroyed. The structure was used to house all supplies of medicines, foods and clothing for the military home.

Included among the stuff destroyed by the flames was $45,000 worth of cloth for uniforms that had just been received at the quartermaster's building yesterday.

Only enough food supplies were in the military home following the fire to last for today. The remainder of the food-stuffs for the home were destroyed.

HINES NOTIFIED

Col. Fred C. Runkle, governor of the home, telegraphed Brigadier Frank E. Hines at Washington, immediately to notify him of the situation. Although it was not known immediately, it was expected that a federal investigation would be made of the fire.

The conflagration started at 5:15 o'clock this morning and raged uncontrolled until about 8 a. m.

The military home, a federal institution, houses 3,800 veterans of all wars.

The building, which was destroyed today, was originally built at a cost of $400,000.

DR. SOPER TO GIVE ADDRESS HERE JUNE 9

President of Ohio Wesleyan University is Commencement Speaker

72 MAY GRADUATE

Work on Annual Year Book Is Underway

Dr. Edmund S. Soper of Ohio Wesleyan University, Delaware, will deliver the address at commencement exerises at Circleville high school auditorium, Tuesday, June 7, according to an announcement Friday by Supt. J. O. Eagleson.

Seventy-two seniors, the largest class in the history of the local high school, are eligible for graduation at the present time.

The commencement festivities will be preceded by the annual junior-senior banquet which will probably be held a week earlier and the baccalaureate sermon to be given by a local minister, not yet selected.

Work has been started at the high school on the 1932 edition of the senior class year-book which has been an annual publication at the school for 29 years. The supervision of he project is in the hands of Principal E. I. Gephart.

Late News Flashes

URBANA, Ill., March 11.—Dr. Kendric C. Babcock, 67, widely known educator, died at his home here today as a result of a paralytic stroke and heart attack suffered last September.

For seventeen years he was dean of the University of Illinois college of liberal arts and sciences.

CLEVELAND, March 11.—Fully recovered from a seige of influenza Rosa Ponselle, soprono of the Metropolitan Opera Co., today prepared to resume her concert tour at Oberlin, O. Miss Ponselle has been confined in the Cleveland clinic hospital for the past two weeks since she was forced to cancell a Cleveland concert.

MANSFIELD, O., March 11.—His condition greatly weakened by continuous hiccoughing, Benson Shawber of Galion today battled for his life while physicians attempting to conquer the strange malady which has existed for thirteen days.

HENRY HOLMES, 79, DIES THURSDAY EVE

Henry Holmes, colored, aged 79, died at his home, 433 E. Ohio-st, Thursday at 10 p. m. of complications. He was ill seven days.

Mr. Holmes was born in Lancaster, March 3, 1853, a son of Austin and Elizabeth Putman. He was married to Frances Douglas 59 years ago, the wife succumbing five years after marriage.

Surviving are one child, Mrs. Mary E. Elliott of this city, and a half-brother, Charles Jones, of Columbus.

Funeral services will be Monday at 2:30 p. m. at the Albaugh chapel, Rev. Mathew H. Johnston officiating, with interment in Forest cemetery.

SCHOOL HEADS TO MEET HERE

Question of School Teachers' Salaries To Be Important One Saturday.

More than 100 members of Pickaway-co's township and village school boards will gather in the common pleas court room Saturday at 10 a. m. when questions of utmost importance to the administration of schools will be discussed. Prof. D. L. Buchanan, county superintendent of schools, will be in charge of the meeting.

Probably the most important question to be discussed at the meeting will be that of teachers' salaries. In line with the reduction of teachers' pay will come the question of economy in the operation of the schools.

Twelve discussion questions have been outlined by Prof. Buchanan with a possibility that others will be brought into the meeting.

Board members who attend the meeting will receive pay.

The meeting is open to the public and from present prospects the court room will be filled.

After One Insertion . . .

This Classified Ad sold the stove and two people were satisfied.

FOR SALE— Nelson Gas Range almost new. Phone 1466. —91

No matter what you may have to sell there are readers of The Herald who are looking for just that item.

For Quick Results . . . at Small Cost Phone Your Classified to 782.

Classified Ad. Department of The Herald.

IN THE MARKET BASKET

Ever meal, Milk for children, bread for all.
Every day—
Cereal in porridge or pudding. Potatoes.
Tomatoes (or orange) for children
A green or yellow vegetable
A fruit or additional vegetable
Milk for all
Two to four times a week —
Tomatoes for all
Dried beans and peas or peanuts
Eggs (especially for children)
Lean meat, fish or poultry, or cheese.

EAT GREENS FOR THEIR MINERAL SALTS AND VITAMINS

Dandelion greens,—and other spring greens for that matter — come at the time of the year that grandmother used to dose the family with sulphur and molasses. So it was, according to a distinguished authority on foods, that sulphur and molasses got the credit while dandelions did the work.

In other words, says the Bureau Economics of the U. S. Department of Agriculture, the appetizing dish of spring greens which grandmother served, cooked no doubt with salt pork or bacon fat, was what the family needed in the spring and not the dose of medicine. For winter food they had depended largely on the vetables stored in the cellar, and these for the most part were roots, which grow underground and away from the sun. By springtime the family felt the need of something to "thin the blood;" whereupon the sulphur and molasses came down off the shelf.

In reality, food scientists explain the family needed certain food substances which are not abundant in most of the root vegtables. Those substances are not present in sulphur at all and are present only in small quanities in molasses. But they are abundant in dandelion greens, turnips greens, mustard, beet tops, poke salad kale, collord, chard watercress, broccido, spinach, cabbage—all the greens, in fact.

Nowadays the housewife does not have grandmothers"s winter food problems, so sulphur and molesses are out of date. Green foods are shipped at all seasons to the parts of the country where they do not grow, and fewer families need to be without "greens" in winter. For that matter, turnips greens, and some of the other more hardy kinds, can be had from the family garden in many parts of the country most of the year.

Properly speaking, "greens" is the term for all the green leafy vegetables, lettuce and other salad greens as well as the leaves that are cooked. To grandmother, however, and to many people nowadays, "greens" are the green leaves of plants such as dandelion, mustard, or spinach, and the green tops of beets and turnips; in other words, the greens which were usually cooked.

Then along came salad. Cole slaw had always been popular, but a salad course at dinner was a new idea some thirty years ago. Presumably it was no accident that salads in about the time that food specialists learned the relation of green foods to health.

At first it was for their mineral content—calum and iron especially— that greens were considered most valuable. Now it is for their minerals together with their vitamins. In a balanced diet, green leafy vegetables supply most of the vitamin A and vitamin C. They also furnish vitamin B and vitamin G.

Two of the vitamins, however B and C are easily destroyed in cooking. Therefore some of the foods that contain these vitamins should often be served raw, according to nutritionists. Raw cabbage, either shredded for salad, or dressed as cole slaw, is especially rich in vitamin C. All the salad greens, lettuce romaine, endive, escarole, green leaves, however are much richer in vitamin than are the bleached leaves and stems. A salad with green leaves of lettuce, raw carrots sliced or grated, or with tomatoes, is rich in at least four of the essential vitamins —A B, C, and G.

Cooked greens, especially spinach turnips tops, and collards are rich in vitmain A and G, but precautions must be taken to retain their vitamin B andC. To do this, and to hold mineral values, the Bureau Ecomics gives the following directions for cooking greens:

After thorough washing, put the green in a smal l quantity boiling salted water. Cook without a cover for as short a time as possible to make the greens tender but still firm. The small guantity of water is recommended because of the mineral and vitamin values will be lost if there is so much water that the greens must be drained. Some greens—spinach and young dandelions—will need no cooking water except that which clings to the leaves after washing. Cooking without a cover will help to keep the color of the greens.

Greens are sometimes cooked in milk, which adds to the food value, because the milk with its own food value, plus that cooked out of the greens, is served in the same dish. When cooked with meat, greens should be put in the cooking-water after the meat itself has cooked. Otherwise they will be overcooked.

A combination of two or more kinds of greens, such as beet and turnips tops, field cress and spinach, corn salad and mustard greens, makes a savory dish when seasoned with bacon fat, or with butter and chopped onion.

WEEKLY LOW-COST FOOD SUPPLY FOR A FAMILY OF SEVEN

Including father, mother, and five children:
Bread 16 to 22 lbs.
Flour 3 to 4 lbs.
Cereal 6 to 8 lbs.
Whole fresh milk 30 to 42 qts.
Or canned evaporated milk 30 to 42 tall cans.
Potatoes 20 to 30 lbs.
Dried beans, peas, peanut butter 1 to 3 lbs.
Tomatoes, fresh or canned, or citrus fruits, 9 lbs.
Other vegetables (including some of green or yellow color), and inexpensive fruits, 20 to 25 lbs.
Fats, such as lard, salt pork, bacon, margarin, butter, etc. 4 lbs.
Sugar and molasses, 5 lbs.
Lean meat, fish, cheese, eggs (8 eggs approximately 1 pound) 7 to 10 pounds.
Eggs (for children) 8 eggs.
Coffee 1 lb.
Tea ¼ lb.

MENU

BREAKFAST

Grapefruit, cooked cereal, coffee (adults), milk (children).

DINNER

Corned beef hash, wilted dandelion greens, bread and butter, cocoa and oatmeal drop cookies.

SUPPER

Quick turnip soup, crackers or toast, apple fritters and syrup, (apple sauce and cookies for youngest children), milk for all.

RECIPES

Corned Beef Hash

1½ pounds corned beef, cooked.
7 large boiled potatoes.
Onion to flavor.
Dash of cayenne pepper.
Salt.

Put meat, potatoes, and onion through the meat grinder, using the fine knife. Add the cayenne and salt to taste and mix thoroughly. Grease lightly a heavy skillet. Pat in the hash in an even layer and cook over low heat until a golden brown crust is formed. When brown, place a pan or lid over the skillet and turn the hash out so the browned side is on top. Slip the uncooked side in the skillet and allow this side to become golden brown. Turn out on a plate, garnish with parsley, and serve at once.

WILTED DANDELION GREENS

2 or 3 quarts dandelion greens.
4 tablespoons bacon fat.
¼ cup mild vinegar.
1 teaspoon salt.

Wash the greens thoroughly, and cut into small pieces with scissors. Heat the baconfat, vinegar, and salt in a skillet, add the greens, cover, and cook at moderate heat until the greens are wilted. Serve at once.

QUICK TURNIP SOUP

1½ quarts milk.
1 large onion, cut in half.
2 tablespoons flour.
3 tablespoons melted butter or other fat.
3 cups grated raw turnip.
1½ teaspoons salt.
Chopped parsley.

Heat the milk in a double boiler with the onion, add the flour and fat, which have been well blended, then the turnip, and salt. Cook until the turnip is tender, or for about 10 minutes, and remove the onion. Sprinkle chopped parsley over the soup just before serving

APPLE FRITTERS

3 medium sized tart apples.
1 cup sifted flour.
2 teaspoons baking powder.
¼ teaspoon salt.
2-3 cup milk.
1 egg, well beaten.
fat for frying.

Pare, core, and cut the apples in crosswise slices about ¼ inch thick. Sift the dry ingredients. Add the milk to the well beaten egg, then pour slowly into the dry mixture, and stir until smooth. Heat fat of good flavor until a cube of bread will brown in 1 minute. Dip the apple rings into the batter, drain, and put slowly into the hot fat without spattering. Cook from 3 to 5 minutes, or until the apples are tender and the fritter a golden brown. Drain on absorbent paper, and serve with syrup.

AUTO THE MORE DEADLY

OWOSSO, Mich.—Does the train run into the auto more often than the auto crashes into the train? For those who care to know Kit F. Clardy, member of the public utilities commission states that out of 150 serious auto-train accident records the automobile was the aggressor in more than 75 instances.

Good looks aren't always luck

Sparkling eyes and a smooth complexion depend on good health.

The beautiful woman guards against constipation. She knows this condition can cause headaches, sallow skin, dull eyes, pimples, premature aging.

Protect yourself from constipation by eating a delicious cereal. Tests show Kellogg's ALL-BRAN provides "bulk" to exercise the intestines, and Vitamin B to tone the intestinal tract. In addition, ALL-BRAN furnishes blood-building iron.

The "bulk" in ALL-BRAN is similar to that of lettuce. Within the body, it forms a soft mass, which gently clears the intestines of wastes. How much safer than pills and drugs—so often habit-forming.

Two tablespoonfuls daily—in serious cases, with every meal—will correct most types of constipation. If your trouble is not relieved in this way, see your doctor.

Serve as a cereal, with milk or cream, or use in cooking. At all grocers. In the red-and-green package. Made by Kellogg in Battle Creek

Kellogg's ALL-BRAN

HELPS KEEP YOU FIT

Youngest Solon Welcomed

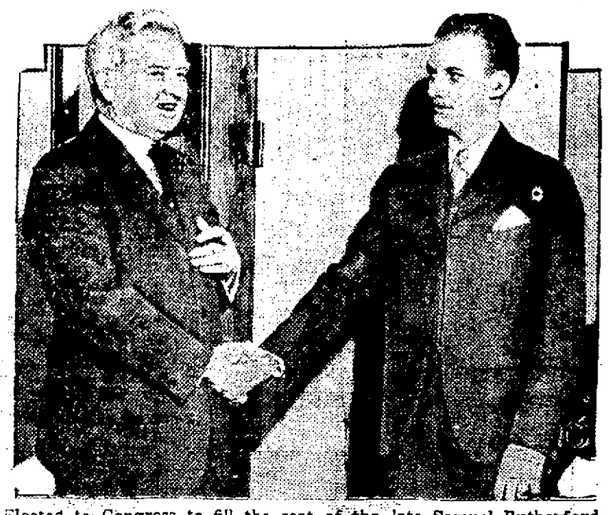

Elected to Congress to fill the seat of the late Samuel Rutherford, whose secretary he was, W. Carlton Mobley, of Macon, Ga., is shown as he was welcomed to the House by Speaker John Garner after presenting his commission. Mobley, who is only 25, is the youngest member of the House, and like Speaker Garner, is a Southern Democrat.

Odds and Ends

The amount of insurance some men carry flatters them.

Civilization may be saved, but it will never look the same again.

Some men are darned lazy that spring fever can't make an impression on them.

Something along the New York stock exchange road to riches seems to have stalled.

Some people do well to listen to other people's troubles. They forget their own.

Marking a half century of scientific investigation in Ohio agriculture, the fiftieth annual report of the Ohio Agricultural Experiment Station, issued last week, throws into the limelight some of the more recent discoveries on the control of plant diseases, crop and livestock production, and other fields of interest to the Ohio farmer.

It's harder for young men in the country to find a wife than it is for their city cousins, according to a recent analysis made from the last census by P. G. Beck, rural sociologist at the Ohio State University, who finds that for every 100 women in the country there are 127 young men between the ages of 15 and 24, but in villages and towns under 2,500 population there are 103 young men in this age group for every 100 women.

WITH BLOOD OF A TSAR

LEIPZIG.—The Museum of Applied Arts here has added to its collection a rug stained with the blood of Tsar Paul of Russia, who was murdered in 1801. The rug, some 16 by 26 feet, was woven in 1777. Five years later Louis XVI of France presented it to Paul, then crown prince, who visited many European courts in 1782 and was received everywhere with special honors.

DON'T ASK FOR BREAD — ASK FOR WALLACE'S FAMILY LOAF

Fresh at your grocers — Daily

Kroger Stores

Low Prices---Plus Quality

Chuck Roast Choice Cuts lb. 10c
Swiss Steak lb. 12½c — Rib Roast lb. 15c
Round Shoulder
English Roast lb. 15c — Plate Beef lb. 7½c
Beef
Fresh Callies Whole lb. 6½c
Pork Steak lb. 7½c — Pork Sausage lb. 7½c
Shoulder — Bulk
Spare Ribs lb. 7½c — Neck Bones 3 lbs. 10c
Pig Tongues lb. 7½c — Pig Feet lb. 3c
Cottage Butts Smoked Boneless—Whole lb. 15c
Frankfurters lb. 10c — Bologna lb. 10c
Sliced Bacon bulk lb. 17c — Pig Liver 3 lbs. 10c
Liver Puddings 6 for 25c — Liver Cheese lb. 20c
Dry Salt Side Meat lb. 7½c
Pig Kidneys lb. 7½c — Bacon Squares lb. 9c
Dry Salt Jowl lb. 7½c — Smoked Jowl lb. 9c
Fish Fancy Steaks lb. 10c
Country Club Skinned Smoked Hams Whole or Shank Half lb. 16½c

Head Lettuce Large Crisp Heads each 5c
Grapefruit each 5c
Large 54 Size
Onion Sets 4 lbs. 25c
Yellow or White
Potatoes peck 19c
Fancy New York—U. S. No. 1 Grade
Sweet Potatoes 4 lbs. 15c
Fancy Texas Sweets
Celery 2 for 15c
Extra Fancy—Tender Stalks

PEAS Clean, large kernels Standard Pack 3 No. 2 Cans 25c
Sifted Peas 2 for 25c — Peaches 2 for 39c
Country Club—No. 2 cans—6 for 73c — Del Monte or Country Club—large cans
Fresh Cookies lb. 15c — Lipton's 23c
Cocoanut Marshmallows — Orange Pekoe Tea—¼-lb. pkg.
Campbell's 3 cans 25c — Crackers 2 Pound Box 19c
Vegetable Soup and others — Country Club Sodas—salted
Salmon 2 for 21c — Catsup 15c
Genuine Pink Alaska—Tall No. 1 cans — Country Club—large bottle
CORN Tender—Flavorful Standard Pack 4 No. 2 Cans 25c
Fancy Corn 3 No. 2 Cans 25c — Pineapple 2 for 29c
Country Club—6 for 49c — Del Monte or Country Club—No. 2 cans
French lb. 29c — Macaroni 4 lbs. 25c
Brand Coffee—New screw-top tin — Or Spaghetti—in bulk
Jewel lb. 19c — Pork and Beans 5 cans 25c
Coffee—Genuine Bourbon Santos — Country Club—in Tomato Sauce
Bread 2 for 15c — Sauerkraut 3 for 25c
Country Club—1½ lb. twin loaves — Avondale Brand—large cans
TOMATOES Large—Meaty Standard Pack 3 No. 2 Cans 21c

A&P ESTABLISHED 1859 "WHERE ECONOMY RULES"

Quality MEATS

-- In Our Meat Department --

Fancy Bacon 3 to 5 lb. piece lb 12½c
Chuck Roast lb 10c
English Roast lb. 15c
Rib Roast Standing lb. 17c
Shoulder Roast Round Bone lb. 12½c
Extra Fancy Nordic
Fish Steaks 2 half pound pkgs. 15c
Fresh Callies lb. 6½c — Sunnyfield Bacon sliced 2 1-2 lb pkgs. 23c
Extra Fancy
Round Steak lb. 17c
Hamburger fresh ground lb 5½c
Pork Sausage bulk lb 5½c
Cream Cheese lb. 15c
Pure Lard 2 lb 11c
Brooks Pride or Sunnyfield Butter roll or print 25c
Del Monte Apricots 2 large cans 39c
Del Monte Pears 2 large cans 39c
Swansdown Cake Flour pkg. 25c
Fruits for Salad Karl Brand large can 25c
Pillsbury or Gold Medal Flour 24 1-2 lb Sack 69c
8 o'clock Coffee 3 lbs. 49c
Nutley Oleo 2 lbs. 19c
Pure Cane Sugar 25 lb. sack $1.19
Pure Granulated Sugar 10 lbs. 46c

Fresh Fruits and Vegetables

Maine Potatoes ..... 15 lb. pk. 19c
New Potatoes ..... lb. 5c
New Cabbage ..... lb. 6c
Iceberg Lettuce ..... head 5c
Sweet Potatoes ..... 6 lbs. 15c
Grape Fruit Black Diamond each 5c
Bananas yellow ripe ..... lb. 5c

Navy Beans 3 lbs. 10c
Pinto Beans 3 lbs. 10c
Rice Blue Rose 3 lbs. 10c
Texas Lima Beans can 5c
N. B. C. Ass't Fluffs lb. 15c
Palmolive Soap 4 cakes 23c
Bulk Soap Chips 5 lbs. 33c
Wedo Tag Soap 10 cakes 39c

Rajah Sandwich Spread 16 oz. jar 19c
Cigarettes Old Gold—Camel Luckies—Chesterfield 2 pkgs. 29c
Scratch Feed 100 lb. bag $1.29
Pork and Beans Quaker Maid lb. can 5c
Milk Pet—Wilson—Carnation and Bordens tall can 7c

THE GREAT ATLANTIC & PACIFIC TEA CO.

KINGSTON

STANDARD BEARERS

The members of the Standard Bearers will meet Thursday at 7:30 p. m. at the M. E. church. The committee in charge is, Misses Marie Minser, De Etta Beck, Beatrice Black, Irene Hall, Trilba Ward and Mary Roby.

ON THEIR WAY HOME

Miss Katherine Brundige, Mrs. Ida McCorkle and Mr. and Mrs. David McCorkle who have spent several weeks in Miami, Florida, started for Ohio Tuesday morning.

LECTURE ON NATURAL GAS

Mrs. Ruth Heenan Neighbors, of Chillicothe, gave a lecture and moving pictures on natural gas to the home economics class at the high school Tuesday morning. The lecture was very interesting and instructive to the class.

CHICKEN DINNER

The men of the Presbyterian church will have their annual chicken dinner Thursday evening, March 17. Vagabond male quartet of Chillicothe, will furnish music for the evening.

DISSOLVE PARTNERSHIP

Davis & Beavers, plumbers and tinners, expect to dissolve partnership soon. Raymond Beavers will move and operate a plumbing shop at his home on Elm-st and John Davis will remain in the same building they have been in and will operate a tin and metal shop.

LITERAY-MUSIC CONTEST

The literary-music contest for the district will be held at Adelphi, March 11. The schools that will be represented are Centralia, Kingston and Adelphi.

KING'S HERALDS MEETING

The members of the King's Heralds band met Wednesday at 4 p. m. in Mrs. Emma May's room at the grade school building. The following program was presented: Song, "What a Friend We Have in Jesus," sung by all. The Scripture lesson was read by Eleanor Rittenour; song, "There is Sunshine in My Soul Today," sung by all, after which Miss Carrie Umsted read an interesting chapter out of the League Herald. Another song was sung and the meeting closed with the benediction.

W. C. T. U. CONVENTION

The world's convention of the Woman's Christian Temperance Union will be held March 15 and 16, at the Deshler-Wallick hotel, in Columbus. The national president, Mrs. Ella Boyle will preside at the meetings.

BRIDGE CLUB

Miss Josephine Brundige was a charming hostess when she entertained the members of her bridge club and one guest, Mrs. George Wright, at her home Friday evening. Following the delicious dinner that was served at 7 o'clock, the members enjoyed a round of bridge. Mrs. Carson Dresbach was awarded the trophy for high score. Those that enjoyed the affair were: Mrs. Robert Cryder, Mrs. Edgar Hassenpflu, Mrs. H. S. Boggs, Mrs. Robert Brundige, Mrs. Egbert Freshour, Mrs. William McGinnis, Mrs. Paul McGinnis, Mrs. Carson Dresbach, Mrs. J. P. Gardner, Mrs. James Wright and Miss Mildred Holderman.

BRUNDIGE WILL PROBATED

The will of Naomi Ellen Brundige, late of Kingston, admitted to probate Thursday, proviles that all property of the estate after the payment of debts shall be divided equally between two nieces, Josephine Brundige and Letitia O. Brundige.

W. C. T. U. MEETING

March 2nd the Salem Woman's Christian Temperance Union held a very delightful meeting at the home of Mrs. Anna Rice and daughters. The meeting was called to order by the president, and the opening song was 'Some Glad Day,' scripture and prayer by Mrs. Rice, then sung. The W. C. T. U. unions are all to observe a day of prayer, the Salem union held theirs on their regular meting day. Each member and visitor present read a Scripture passage in regard to prayer. It was through prayer it grew from small beginnings to a power that is sweeping the nation and the world. "To God be all the Glory Through Prayer we Carry On." How the prayer of "Faith" reached a family. Prayer answered for a debt of ninety dollars and a special answer to prayer were very interesting readings given by the members. The business session included reading of minutes of the February meeting, roll call answered by readings from the scripture. Reading of letters from County President and presidents of some of the departments work which the unions have. A full layette was reported made at an all day sewing at the home of Mrs. Lillie Hinton which will be given to a worthy needy mother.

The topic of March meeting will be "Shall it be Retained."

Paper was and read, "If Beer and Wine Should Come Back." We would have what the Bible through all ages condemned. "We Would Have the Saloon Back," "But We Would Also Have Whisky Back," we would have a new evil in wide spread drinking by women.

Questions and answers on prohibition were read by a visitor, Mrs. Lyman Penn The meeting closed with a very impressive prayer by Mrs. I. W. Shoemaker.

A very pleasant hour was enjoyed at which time the hostess served dainty refreshments to the members and visitors present.

GARDEN CLUB

The Kingston Garden club will meet at the home of Mrs. Robert Brundige, Monday, March 7, at 2:30 p. m.

EPWORTH LEAGUE

The members of the Epworth League of the M. E. chubch met in the League room with Miss Althea Jane Hettinger as leader. The following program was rendered, Song, "Does Jesus Care;" song, "In the Garden;" Scripture lesson was read by Curtis Dumm; song; "Where He Leads I'll Follow;" lesson was read by the leader, Miss Hettinger; prayer by Raymond Paxton; song, "Pass Me Not." After singing song "Sunlight" the meeting closed with the league benediction.

P. T. A. MEETING

The Kingston Parent Teachers A-sociation will hold a meeting Thursday evening, March 10, at 7:30 o'clock at the high school in the auditorium. The P. T. A. is still asking for donations for the needy. There are still five families needing help in the community.

There will be a good program and it is desired that all who can do so pay their dues at this meeting.

ENTERTAINS CLUB

Mrs. E. W. Hatcher pleasantly entertained the members of her bridge club Saturday evening at her home on Main street. The members included: Mrs. Fannie Baker, Mrs. Charles Foster, Mrs. Amos Leist, Mrs. C. C. Hatfield, Mrs. F.C. Leasure, Mrs. Fred Long, Mrs. F. B. Mowery and Miss Laura Bush.

Mrs. Katherine Ward is very ill at her home on West Pickaway street at this writing.

Mr. and Mrs. Cliff Patrick were visitors in Chillicothe Saturday.

Mr. and Mrs. Herman LeMar spent the week end with their parents, Mr. and Mrs. C. E. LeMar at Wilmington, and Mr. and Mrs. Otis Baughm at Xenia.

Miss Ethel Babb, a nurse at the White Cross hospital Columbus, visited the weekend with her sister Mrs. Lyman Dresbach and family.

Mr. and Mrs. George Borders and son Lynn attended an illustated lecture by Admiral Byrd on his trip to the South Pole at Portsmouth Friday evening.

O. C. Redick, Mr. and Mrs. Ed Redick and Mrs. George Blake, of Columbus, were Sunday guests of Mr. and Mrs. James Redick and Mr. and Mrs. Charles Redick and daughter, Myrhl.

The district preliminary Music-Literary contest will be held at Adelphi, March 11th. Those from the Kingston school who will be in the musical events are:

Hugh Black, vocal colo; Maxine Runkle, piano solo; Vera Armstrong, vocal solo; Trilba Ward and Dorothy Strausbaugh, vocal duet; Vera Armstrong, Trilba Ward, Mary Roby and Ethel Collett, vocal quartet and a mixed chours of about twenty vocies will also be in the contest.

Mrs. Harley Davis and Bobby Shepard are on the sick list at this writing.

Mr. and Mrs. N. J. Ford and daughter Mary visited with Miss Helen Ford, Sunday in Columbus.

N. J. Ford, Mrs. H. B. Shannon, Mrs. Dorah Morris and daughter Virginia, were visitors in Columbus, Monday.

John Black, merchant police, expects to move his family about the 15th of this month from the Hassenpflu house into the Fannie Goth property on S. Main-st.

Miss Laura Brundige of Columbus, and Mrs. Alice Brundige did not get home by the first of the month. They decided to stay two weeks longer at Miami, Florida.

The wood factory that is going to operate in Kingston soon have changed their plans about buying the Dresbach building by the old Scioto Valley Traction right-of-way. There is not enough light in the building. They are going to purchase the Standard Oil building that is located down by the Norfolk & Western depot.

Miss Marjory Carr who visited in Frankfort a week with her aunt, Miss Dora Carr, returned to her home last Friday.

Mr. and Mrs. Clifford Overly, of Clarksburg, were Sunday guests of Mr. and Mrs. E. E. Spence.

John Terry and son, David, attended a sale near Stoutsville, Wednesday.

M. H. Buchwalter is visiting his daughter, Mrs. Harold Hartranft and husband in Columbus this week.

Ruth Sheridan, Margaret Band and Porter Gardner are unable to attend school on account of illness.

Mrs. John Bochard of Circleville, spent Wednesday with her husband's sisters, Misses Minnie and Sadie Bochard. Miss Minnie accompanied her to her home in Circleville to visit a few days with her brother John and family.

Mrs. Augustus Boden is visiting in New Holland with Mr. and Mrs. Edward Gearhart.

The Ladies 'Aid of the M. E. church will meet Wednesday afternoon, March 9th at 2:30 o'clock in the community room of the church. The committee in charge are Mrs. Will Evans, Mrs. Nolan Bitzer, Mrs. Alice Evans, Mrs. Mary Lemley, Mrs. D. M. Betz, Hrs. Jessie Wilson and Mrs. Andy Edler.

Mr. and Mrs. Walter Osborn, of Columbus, spent Sunday with Mr. John Goodchild and Mr. and Mrs. George Waite and son Glen.

Mr. and Mrs. Jim Chambliss and family moved this week from the Shepler property to Lloyd's house on Oak street.

Mr. and Mrs. Will Evans and family will move into their home, they recently purchased from Mr. and Mrs. Will Shepler, about the middle of next week, from the Anna Wagner property on north Main street.

Miss Georgia Jacobs and Mrs. Fannie Goth spent last Thursday with Mr. and Mrs. Newton Imler at Tarlton.

H. W. Sims motored to Lancaster Wednesday evening and attended a meeting that was held for Kroger managers and clerks. L. E. Sims and Bobby Carmean accompanied him as far as Circleville and spent the evening with Mr. and Mrs. Nolan Sims and family.

Mrs. Ira Korst and little daughter and Mrs. Wallace Evans of Chillicothe, were guests Friday of Mr. and Mrs. William Evans and family.

Miss Frances Patrick and Miss Mary Cook spent the week-end with Miss Rosemary Watts at her home near Yellowbud.

Marvine Seymore, of Circleville, and Gerald Imler attended a party Friday evening at the home of Mr. and Mrs. James Mowery in honor of their son's 18th birthday anniversary. The evening was spent in music, games and at a late hour refreshments were served.

Mr. Longhbaum and family, of near Circleville moved to the Jerry Goodman farm on Thursday. Mr. and Mrs. David Terry moved to their farm near Lancaster, from the Jerry Goodman farm Thursday.

John Black moved his family into Mrs. Fannie Goth's house on South Main Street Saturday. Mrs. John Black of Yellow Springs, O., spent the week-end with her husband and children.

Ray Miller a patient at the veteran's hospital in Dayton, spent the weekend with his mother Mrs. Nettie Miller. Miss Violet Rapp of Chillicothe, was also a weekend guest of Mrs. Miller.

Miss Katherine Brundige, of Columbus, Mrs. Ida McCorkle of Circleville and Mr. and Mrs. David McCorkle arrived Saturday by motor after spending several weeks in Miami, Florida and other interesting places in the South.

Miss Margaret Morris, of Wilmington, and Miss Dorothy Gearhart, of Columbus, spent the week end at their respective homes.

Miss Bernice Evans, Mrs. H. W. Sims, Mrs. D. H. Dreisbach, Miss Ora Rittenour, Eleanor Jane Rittenour, Misses Irene and Ina Hall, Mrs. Clinton Roby and daughter, Mary, Howard Minser and Claude Reynolds, of Kingston, were among the shoppers in Chillicothe Saturday.

Mrs. J. L. Carmean and nephew Eugene Johnson spent Saturday with her parents, Mr. and Mrs. Charles Roby.

John Evans, of Columbus, is making an extended visit with his parents, Mr. and Mrs. T. J. Evans.

ROBTOWN

Our Aid will meet next Thursday afternoon at the home of Mrs. Nellie Fosnaugh, assisted by her daughter, Mrs. Coit Wilson, and her daughter-in-law, Mrs. Perry Fosnaugh.

Mr. and Mrs. P. S. Rowe of Cleveland, D. W. Rowe and son Daniel, Harry Clark, Mrs. Fannie Bowman, Mr. and Mrs. Clyde Rowe of Columbus and Mr. and Mrs. E. R. Brooks and little daughter of Circleville, were Sunday guests of R. L. Rowe and family.

Mr. and Mrs. Scott Heeter, Mrs. Charley Ankrum, Mrs. John Anderson and Miss Ruth Rowe of this vicinity, attended the funeral of Hershal Heeter from his late home in Circleville, Thursday of last week.

TARLTON

The Junior Helpers class of the M. E. church will give a Bazaar in basement of the church Thursday evening, March 10, at 7:30. A comfort will be given away to the one who has the lucky number. Lunch will be served. Every one welcome.

The condition of Mrs. Mary Moore remains about the same. A consulation of Dr. Kafauver of Stoutsville and Dr. Hemminger of Adelphi was held Monday afternoon.

Mr. and Mrs. Wayne Dresbach and sons and Miss Helen Boyer of near Circleville were the guests of Mr. and Mrs. James Boyer, Saturday evening.

Willison Spangler purchased a Chevrolet touring car last week.

Miss Edith Yoch of Columbus and Harold Defenbaugh of West Liberty were the week end guests of H. E. Defenbaugh and family.

Turney Frazier of near Cedar Hill was a business visitor here Monday.

Plyly Davis moved from the Jesse Kuhn farm here to the Reichelderfer farm on Saltcreek Valley this week.

Mrs. George Stevens is visiting her mother Mrs. Zelma Hoy at Columbus this week.

Mrs. Myrtle Tinke went to Mt. Clemens, Michigan last week for the benefit of her health.

Harley Pierce moved to the Olive Thomas farm north of here, Tuesday.

Edward Ward who is at Berger Hospital is reported to be about the same. He is suffering from heart trouble.

Bernard Anderson, Mrs. Louise Rittenour and son, Junior, who were here to attend the funeral of Dr. S. J. Irwin returned to Montgomery, Alabama last week. Mrs. Anderson and Mrs. Merriweather remaining with Mrs. Irwin and Maxine who will last accompany them to the South for a several months visit.

Word was received here Tuesday of the death of Jacob Mowery of Warren who died Sunday after an illness of several years. Mr. Mowery was born and raised on Saltcreek Valley. Surviving are his wife, Sarah King Mowery; one daughter Mrs. Jessie Stout of Detroit, Mich., and a son, John of the home; two sisters, Mrs. Sarah Moyer of Tarlton and Mrs. Elizabeth Schotman of Oregan. He was buried at Fremont.

The funeral of George Edward Mowery, who was a native of this town occurred here at the M. E. church at 2 p. m., Monday, Mr. A. Hartman of Stoutsville who attended the obsequies with a number of employees that acted as pallbearers.

They were Henry Barcus, Leslie Marion, Charles Kuhn, Ernest Kennedy, Ralph Hartman and Gaylord Phillips. He is survived by one Brother Harvey Mowery by one ried of Tarlton. Interment was in Stoutsville cemetery.

Apparently nothing is known about those big Tammany bank balances except that the owners don't keep joint accounts with their wives.

STOUTSVILLE

Mr. and Mrs. Kenneth Greeno entertained at dinner Sunday Mr. and Mrs. Tillmam Courtright of Lancaster.

Mr. and Mrs. Amon Courtright and family of Lancaster were guests of Mr. and Mrs. A. J. Courtright Sunday evening.

James Odell, son of Mr. and Mrs. James Odell was taken to Lancaster City Hospital and operated on Monday for appendicitis Vaughlin Crites, Columbus, was the week-end guests of his parents Mr. and Mrs. W. H. Crites.

Rev. and Mrs. L. E. Hill of Bucyrus visited friends here this week.

Miss Alice Baird is visiting Mr. and Mrs. Paul Kull and daughter in Columbus O. the past two weeks.

Bernelle Goodman, Columbus, spent the week-end with her parents, Mr. and Mrs. W. J. Goodman and family.

Mr. and Mrs. C. J. Black of Circleville visted her sister Mrs. Josephine Binkley Tuesday.

Mr. and Mrs. Clarence Conard Mr. and Mrs. Conard, Miss Irene Hampp, Mrs. Sarah Stein and grandson, Mr. and Mrs. Elmer Hampp, and daughter, and Mr. and Mrs. Harold Conard of Circleville attended a program given at Ashville School house in benefit of the P. T. A. last Friday evening in which Oscar Conard and his tap dances had a part.

Mrs. W. J. Goodman who has been on the sick list is about again.

Miss Marvine Valentine, Circleville, was the guest of her cousin Miss Maxine Valentine over the week-end.

Mrs. Luther Leist is visiting her daughter Miss Ethel Leist of Columbus the last two weeks.

Mr. and Mrs. Clarence Conrad and son, Darel, were Sunday dinner guests of Mr. and Mrs. Henry Hoffman, Oakland.

Miss Martha Drake of Columbus, was the Sunday guest of her parents, Mr. and Mrs. Arch Drake.

Mr. and Mrs. Brooks Norman and family of Kingston, spent Wednesday evening with Mrs. Josephine Binkley and son, Denver.

The Young Peoples' class of the Lutheran church held their monthly class meeting at the home of Miss Irene Hampp, Tuesday evening.

Those that attended Temple inspection at Majors' Temple, Circleville, were, Mrs. Anna Stein, Mrs. Maggie Conrad, Mr. and Mrs. Wilber Heigle, Mrs. Laura Hedges, Esta Heigle, Vera Van Cleve, Sarah Stein, Mr. and Mrs. Ira McDonald, Stella Butterbaugh, Mrs. Minnie Huffer, Cecil Miesse, Janice Warner, Hazel Bruney, and Leona Rife.

The man who thinks he cannot be fooled already is.

Any member of the family of M. S. Ammer, 141 Pleasant-st, is invited to be a guest of The Herald to the Grand Theatre. Call at this office for ticket.

EASTER
Comes Early
Be Sure You Are Ready. Call Us Early . . We Do the Rest.
Barnhill's
PHONE 710.

U.S. Stores for better groceries

COFFEE Pan American 3 lbs. 50c

Potatoes Maine per peck 19c

LARD Pure Open Kettle Rendered 2 lb 13c

BROWN Cane SUGAR 5 lb 25c

MILK Van Camps 4 large cans 25c

CHEESE Wisconsin Cream 2 lb 33c

FLOUR Cloverdale 24½ lb. sack 51c

Milk Carnation Pet 3 cans 20c
Salmon . . . . 2 large cans 23c
Sardines oil or mustard can 5c
Shrimp wet pack . . . . can 15c
Macaroni Elbow 3 lb. box 23c
Spaghetti Franco Am. can 10c
Butter Land O'Lakes Made From Sweet Cream 27c
Sugar fine gran. 25 lb $1.19

Navy Beans . . . . . 5 lb. 17c
Malt Puritan . . . . . can 39c
Post Bran Flakes 2 pkgs 21c
Swansdown Cake Flour 25c
Ammonia quart 19c
Lye Crescant . . . . . can 10c
Mops . . . . . 16 oz. 25c
Carpet Cleaner Austin's 29c

We Will Have Seed Potatoes — See Us Before You Buy

QUALITY MEAT SPECIALS

HAMBURGER . . . . . 3 lbs 20c
PORK CHOPS Shoulder . . . . . lb. 12½c
BACON lean . . . . . lb. 11c
STEAK tender . . . . . lb. 15c
DRY SALT BACON . . . . . lb. 7c

COMFORT for COLICKY BABIES . . . THROUGH CASTORIA'S GENTLE REGULATION

The best way to prevent colic, doctors say, is to avoid gas in stomach and bowels by keeping the entire intestinal tract open, free from waste. But remember this: a tiny baby's tender little organs cannot stand harsh treatment. They must be gently urged. This is just the time Castoria can help most. Castoria, you know, is made specially for babies and children. It is a pure vegetable preparation, perfectly harmless. It contains no harsh drugs, no narcotics. For years it has helped mothers through trying times with colicky babies and children suffering with digestive upsets, colds and fever. Keep genuine Castoria on hand, with the name:

Chas. H. Fletcher.

CASTORIA

CHILDREN CRY FOR IT

YOUR

OWN BEAUTY CONTEST

Every time eyes glance your way, you're in a Beauty Contest. If you want people to think, "How charming she looks!"—turn to Camay, the Soap of Beautiful Women. It is so delicate, so bland, that your skin will become as fresh and soft as May-blossoms! And you'll win each daily Beauty Contest!

CAMAY
The Soap of Beautiful Women

USE LESS
than of High Priced Brands
KC BAKING POWDER
SAME PRICE FOR OVER 40 YEARS
25 ounces for 25¢
Save the Difference
MILLIONS OF POUNDS USED BY OUR GOVERNMENT

Ask yourself "Won't a strong fat cause indigestion?"

Isn't it safer to use Crisco—the wholesome digestible shortening?

Before you make your next batch of biscuits, look at your shortening. Does it *look* good to eat? Does it smell inviting? How does it taste?

If your shortening isn't 100% good, aren't you afraid it may be indigestible?

Now—open a sanitary can of Crisco and make the same test. It looks good to eat—as *pure* as new cream. It smells *fresh*. It tastes as *sweet* as new-churned butter.

Crisco is *digestible*. It doesn't begin to turn rancid when it is exposed to air. It keeps its pure wholesomeness for months . . . because it's made by Crisco's own secret process to keep digestible!

Make Wrap-Arounds with the fluffy, puffy biscuits that Crisco makes. They'll taste good. They'll digest easily!

RUSSIAN WRAP-AROUNDS

1 pound chopped steak — salt and pepper to taste
1 tablespoon minced onion — Crisco

Mix steak with onion and seasoning. Form into flat patties. Put enough Crisco into skillet to cover bottom liberally when melted. Brown meat on both sides. Save Crisco in pan for cream gravy.

BISCUIT DOUGH

2 cups flour — ½ teaspoon salt — ¾ cup milk (variable)
4 teaspoons baking powder — 4 tablespoons Crisco

Mix and sift flour, baking powder and salt. Now cut in the shortening. For light, digestible biscuits use the sweet-tasting, digestible shortening—Crisco. Crisco is not strong-tasting or tallowy; it is so sweet and fresh itself, it makes foods taste better—digest more easily. Cut in the Crisco with a knife or rub in with the finger tips. Add milk gradually and mix to a soft dough. Roll out on a slightly floured board to ½ inch thickness. Cut into triangles or squares. Place cooked meat patties on dough triangles and fold over as for apple dumplings. Place in Criscoed pan and bake for 10 to 15 minutes at 450° F. (hot oven). To Crisco left in frying pan add 1 tablespoon flour. Stir until well blended. Then add about 1 cup milk; cook until slightly thick. Salt to taste. Add chopped parsley and pour over biscuits.

THE DIGESTIVE ORGANS

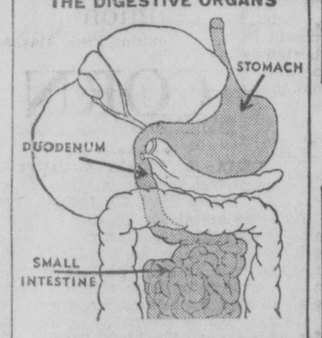

At these 3 danger points, ordinary fats may cause digestive troubles. Crisco digests easily.

In the cooking school conducted recently under the auspices of The Herald, Mrs. George O. Thurn used and recommended Crisco, the modern shortening that digests easily

KINGSTON

STANDARD BEARERS

The members of the Standard Bearers will meet Thursday at 7:30 p. m. at the M. E. church. The committee in charge is, Misses Marie Minser, De Etta Beck, Beatrice Black, Irene Hall, Trilba Ward and Mary Roby.

ON THEIR WAY HOME

Miss Katherine Brundige, Mrs. Ida McCorkle and Mr. and Mrs. David McCorkle who have spent several weeks in Miami, Florida, started for Ohio Tuesday morning.

LECTURE ON NATURAL GAS

Mrs. Ruth Heenan Neighbors, of Chillicothe, gave a lecture and moving pictures on natural gas to the home economics class at the high school Tuesday morning. The lecture was very interesting and instructive to the class.

CHICKEN DINNER

The men of the Presbyterian church will have their annual chicken dinner Thursday evening, March 17. Vagabond male quartet of Chillicothe will furnish music for the evening.

DISSOLVE PARTNERSHIP

Davis & Beavers, plumbers and tinners, expect to dissolve partnership soon. Raymond Beavers will move and operate a plumbing shop at his home on Elm-st and John Davis will remain in the same building they have been in and will operate a tin and metal gashop.

LITERAY-MUSIC CONTEST

The literary-music contest for the district will be held at Adelphi, March 11. The schools that will be represented are Centralia, Kingston and Adelphi.

KING'S HERALDS MEETING

The members of the King's Heralds band met Wednesday at 4 p. m. in Mrs. Emma May's room at Pee grade school building. The following program was presented: Song, "What a Friend We Have in Jesus," sung by all. The Scripture lesson was read by Eleanor Rittenour; song, "There is Sunshine in My Soul Today," sung by all; after which Miss Carrie Umsted read an interesting chapter out of the League Herald. Another song was sung and the meeting closed with the benediction.

W. C. T. U. CONVENTION

The world's convention of the Woman's Christian Temperance Union will be held March 15 and 16; at the Deshler-Wallick hotel in Columbus. The national president, Mrs. Ella Boyle will preside at the meetings.

BRIDGE CLUB

Miss Josephine Brundige was a charming hostess when she entertained the members of her bridge club and one guest, Mrs. George Wright, at her home Friday evening. Following the delicious dinner that was served at 7 o'clock, the members enjoyed a round of bridge. Mrs. Carson Dresbach was awarded the trophy for high score. Those that enjoyed the affair were: Mrs. Robert Cryder, Mrs. Edgar Hassenpflu, Mrs. H. S. Boggs, Mrs. Robert Brundige, Mrs. Egbert Freshour, Mrs. William McGinnis, Mrs. Paul McGinnis, Mrs. Carson Dresbach, Mrs. J. P. Gardner, Mrs. James Wright and Miss Mildred Holderman.

BRUNDIGE WILL PROBATED

The will of Naomi Ellen Brundige, late of Kingston, admitted to probate Thursday, provides that all property of the estate after the payment of debts shall be divided equally between two nieces, Josephine Brundige and Letitia O. Brundige.

W. C. T. U. MEETING

March 2nd the Salem Woman's Christian Temperance Union held a very delightful meeting at the home of Mrs. Anna Rice and daughters. The meeting was called to order by the president, and the opening song was 'Some Glad Day,' scripture and prayer by Mrs. Rice, then sung. The W. C. T. U. unions are all to observe a day of prayer, the Salem union held theirs on their regular meting day. Each member and visitor present read a Scripture passage in regard to prayer. It was through prayer it grew from small beginnings to a power that is sweeping the nation and the world. "To God be all the Glory Through Prayer we Carry On." How the prayer of "Faith" reached a family. Prayer answered for a debt of ninety dollars and a special answer to prayer were very interesting readings given by the members. The business session included reading of minutes of the February meeting, roll call answered by readings from the scripture. Reading of letters from County President and presidents of some of the departments work which the unions have. A full layette was reported made at an all day sewing at the home of Mrs. Lillie Hinton which will be given to a worthy needy mother.

The topic of March meeting will be "Shall it be Retained."

Paper was and read, "If Beer and Wine Should Come Back." We would have what the Bible through all ages condemned. "We Would Have the Saloon Back," "But We Would Also Have Whisky Back," we would have a new evil in wide spread drinking by women.

Questions and answers on prohibition were read by a visitor, Mrs. Lyman Penn The meeting closed with a very impressive prayer by Mrs. I. W. Shoemaker.

A very pleasant hour was enjoyed at which time the hostess served dainty refreshments to the members and visitors present.

GARDEN CLUB

The Kingston Garden club will meet at the home of Mrs. Robert Brundige, Monday, March 7, at 2:30 p. m.

EPWORTH LEAGUE

The members of the Epworth League of the M. E. chuhch met in the League room with Miss Althea Jane Hettinger as leader. The following program was rendered, Song, "Does Jesus Care;" song, "In the Garden;" Scripture lesson was read by Curtis Dumm; song; "Where He Leads I'll Follow;" lesson was read by the leader, Miss Hettinger, prayer by Raymond Paxton; song, "Pass Me Not." After singing song "Sunlight" the meeting closed with the league benediction.

P. T. A. MEETING

The Kingston Parent Teachers Association will hold a meeting Thursday evening, March 10, at 7:30 o'clock at the high school in the auditorium. The P. T. A. is still asking for donations for the needy. There are still five families needing help in the community.

There will be a good program and it is desired that all who can do so pay their dues at this meeting.

ENTERTAINS CLUB

Mrs. E. W. Hatcher pleasantly entertained the members of her bridge club Saturday evening at her home on Main street. The members included Mrs Fannie Baker, Mrs. Charles Foster, Mrs. Amos Leist, Mrs. C. C. Hatfield, Mrs. F.C. Leasure, Mrs. Fred Long, Mrs F. B Mowery and Miss Laura Bush.

Mrs. Katherine Ward is very ill at her home on West Pickaway street at this writing.

Mr. and Mrs. Cliff Patrick were visitors in Chillicothe Saturday.

Mr. and Mrs. Herman LeMar spent the week end with their parents, Mr. and Mrs. C. E. LeMar at Wilmington, and Mr. and Mrs. Otis Baughm at Xenia.

Miss Ethel Babb, a nurse at the White Cross hospital Columbus, visited the weekend with her sister Mrs. Lyman Dresbach and family.

Mr. and Mrs. George Borders and son Lynn attended an illustated lecture by Admiral Byrd on his trip to the South Pole at Portsmouth Friday evening.

O. C. Redick, Mr. and Mrs. Ed Redick and Mrs. George Blake, of Columbus, were Sunday guests of Mr. and Mrs. James Redick and Mr. and Mrs. Charles Redick and daughter, Myrhl.

The district preliminary Music-Literary contest will be held at Adelphi, March 11th. Those from the Kingston school who will be in the musical events are:

Hugh Black, vocal colo; Maxine Runkle piano solo; Vera Armstrong, vocal solo. Trilba Ward and Dorothy Strausbaugh, vocal duet; Vera Armstrong, Trilba Ward, Mary Roby and Ethel Collett, vocal quartet and a mixed chours of about twenty vocies will also be in the contest

Mrs Harley Davis and Bobby Shepard are on the sick list at this writing.

Mr and Mrs N. J. Ford and daughter Mary visited with Miss Helen Ford, Sunday in Columbus

N J. Ford, Mrs H. B. Shannon, Mrs Dorah Morris and daughter Virginia were visitors in Columbus Monday

John Black, merchant police expects to move his family about the 15th of this month from the Hassenpflu house into the Fannie Goth property on S. Main-st.

Miss Laura Brundige of Columbus, and Mrs Alice Brundige did not get home by the first of the month They decided to stay two weeks longer at Miami, Florida

The wood factory that is going to operate in Kingston soon have changed their plans about buying the Dresbach building by the old Scioto Valley Traction right-of-way There is not enough light in the building They are going to purchase the Standard Oil building that is located down by the Norfolk & Western depot.

Miss Marjory Carr who visited in Frankfort a week with her aunt, Miss Dora Carr, returned to her home last Friday.

Mr. and Mrs Clifford Overly, of Clarksburg, were Sunday guests of Mr and Mrs E E. Spence.

John Terry and son, David, attended a sale near Stoutsville, Wednesday

M H Buchwalter is visiting his daughter, Mrs Harold Hartranft and husband in Columbus this week

Ruth Sheridan, Margaret Band and Porter Gardner are unable to attend school on account of illnes.

Mrs John Bochard of Circleville, spent Wednesday with her husband's sisters, Misses Minnie and Sadie Bochard. Miss Minnie accompanied her to her home in Circleville to visit a few days with her brother John and family

Mrs. Augustus Bodèn is visiting in New Holland with Mr. and Mrs Edward Gearhart.

The Ladies Aid of the M E church will meet Wednesday afternoon, March 9th at 2:30 o'clock in the community room of the church. The committee in charge are Mrs Will Evans, Mrs Nolan Bitzer, Mrs. Alice Evans, Mrs. Mary Lemley, Mrs D. M. Betz, Hrs. Jessie Wilson and Mrs. Andy Edler

Mr. and Mrs Walter Osborn, of Columbus, spent Sunday with Mr John Goodchild and Mr. and Mrs. George Waite and son Glen.

Mr. and Mrs Jim Chambliss and family moved this week from the Shepler property to Lloyd's house on Oak street

Mr. and Mrs Will Evans and family will move into their home, they recently purchased from Mr and Mrs. Will Shepler, about the middle of next week, from the Anna Wagner property on north Main street.

Miss Georgia Jacobs and Mrs. Fannie Goth spent last Thursday with Mr and Mrs. Newton Imler at Tarlton.

H. W. Sims motored to Lancaster Wednesday evening and attended a meeting that was held for Kroger managers and clerks. L. E. Sims and Bobby Carmean accompanied him as far as Circleville and spent the evening with Mr. and Mrs. Nolan Sims and family.

Mrs. Ira Korst and little daughter and Mrs. Wallace Evans of Chillicothe, were guests Friday of Mr and Mrs William Evans and family.

Miss Frances Patrick and Miss Mary Cook spent the week-end with Miss Rosemary Watts at her home near Yellowbud

Marvine Seymore, of Circleville, and Gerald Imler attended a party Friday evening at the home of Mr. and Mrs James Mowery in honor of their son's 18th birthday anniversary. The evening was spent in music, games and at a late hour refreshments were served.

Mr. Longhbaum and family, of near Circleville moved to the Jerry Goodman farm on Thursday. Mr. and Mrs David Terry moved to their farm near Lancaster, from the Jerry Goodman farm Thursday.

John Black moved his family into Mrs. Fannie Goth's house on South Main Street Saturday. Mrs. John Black of Yellow Springs, O., spent the week-end with her husband and children.

Ray Miller a patient at the veteran's hospital, in Dayton, spent the weekend with his mother Mrs. Nettie Miller. Miss Violet Rapp of Chillicothe, was also a weekend guest of Mrs. Miller.

Miss Katherine Brundige, of Columbus, Mrs. Ida McCorkle of Circleville and Mr and Mrs. David McCorkle arrived Saturday by motor after spending several weeks in Miami, Florida and other interesting places in the South.

Miss Margaret Morris, of Wilmington, and Miss Dorothy Gearhart, of Columbus, spent the week end at their respective homes.

Miss Bernice Evans Mrs. H W Sims, Mrs. D. H. Dreisbach, Miss Ora Rittenour, Eleanor Jane Rittenour, Misses Irene and Ina Hall, Mrs. Clinton Roby and daughter, Mary, Howard Minser and Claude Reynolds, of Kingston, were among the shoppers in Chillicothe Saturday.

Mrs. J. L. Carmean and nephew Eugene Johnson spent Saturday with her parents, Mr. and Mrs. Charles Roby.

John Evans, of Columbus, is making an extended visit with his parents, Mr. and Mrs. T. J Evans.

TARLTON

The Junior Helpers class of the M. E. church will give a Bazaar in basement of the church Thursday evening, March 10, at 7:30. A comfort will be given away to the one who has the lucky number Lunch will be served. Every one welcome

The condition of Mrs. Mary Moore remains about the same. A consulation of Dr. Kafauver of Stoutsville and Dr. Hemminger of Adelphi was held Monday afternoon.

Mr and Mrs Wayne Dresbach and sons and Miss Helen Boyer of near Circleville were the guests of Mr and Mrs. James Boyer, Saturday evening.

Willison Spangler purchased a Chevrolet touring car last week

Miss Edith Yoch of Columbus and Harold Defenbaugh of West Liberty were the week end guests of H E. Defenbaugh and family.

Turney Frazier of near Cedar Hill was a business visitor here Monday.

Plyly Davis moved from the Jesse Kuhn farm here to the Reichelderfer farm on Saltcreek Valley this week.

Mrs George Stevens is visiting her mother Mrs Zelma Hoy at Columbus this week

Mrs. Myrtle Tinke went to Mt Clemens, Michigan last week for the benefit of her health.

Harley Pierce moved to the Olive Thomas farm north of here, Tuesday.

Edward Ward who is at Berger Hospital is reported to be about the same. He is suffering from heart trouble

Bernard Anderson, Mrs. Louise Rittenour and son, Junior, who were here to attend the funeral of Dr. S J Irwin returned to Montgomery, Alabama last week. Mrs Anderson and Mrs Merriweather remaining with Mrs Irwin and Maxine who will last accompany them to the South for a several months visit

Word was received here Tuesday of the death of Jacob Mowery of Warren who died Sunday after an illness of several years. Mr Mowery was born and raised on Saltcreek Valley Surviving are his wife, Sarah King Mowery, one daughter Mrs. Jessie Stout of Detroit, Mich, and a son, John of the home; two sisters, Mrs. Sarah Moyer of Tarlton and Mrs Elizabeth Schotman of Oregan. He was buried at Fremont.

The funeral of George Edward Mowery, who was a native of this town occurred here at the M. E church at 2 p. m, Monday. Mr A. Hartman of Stoutsville who attended the obsequies with a number of employees that acted as pallbearers.

They were Henry Barcus, Leslie Marion, Charles Kuhn, Ernest Kennedy, Ralph Hartman and Gaylord Phillips. He is survived by one Brother Harvey Mowery by one ried of Tarlton Interment was at Stoutsville cemetery

---

Apparently nothing is known about those big Tammany bank balances except that the owners don't keep joint accounts with their wives.

STOUTSVILLE

Mr. and Mrs Kenneth Greeno entertained at dinner Sunday Mr. and Mrs. Tillmain Courtright of Lancaster

Mr and Mrs Amon Courtright and family of Lancaster were guests of Mr. and Mrs A. J. Courtright Sunday evening

James Odell, son of Mr and Mrs James Odell was taken to Lancaster City Hospital and operated on Monday for appendicitis Vaughlin Crites, Columbus, was the week-end guests of his parents Mr. and Mrs. W. H. Crites

Rev. and Mrs L E Hill of Bucyrus visited friends here this week.

Miss Alice Baird is visiting Mr. and Mrs. Paul Kull and daughter in Columbus O. the past two weeks.

Bernelle Goodman, Columbus, spent the week-end with her parents, Mr. and Mrs. W J. Goodman and family.

Mr. and Mrs C. J. Black of Circleville visted her sister Mrs Josephine Binkley Tuesday.

Mr and Mrs. Clarence Conard Mr. and Mrs. Conard, Miss Irene Hampp, Mrs. Sarah Stein and grandson, Mr. and Mrs Elmer Hampp and daughter, and Mr. and Mrs. Harold Conard of Circleville attended a program given at Ashville School house in benefit of the P T A last Friday evening in which Oscar Conard and his tap dances had a part.

Mrs. W. J Goodman who has been on the sick list is about again.

Miss Marvine Valentine, Circleville, was the guest of her cousin Miss Maxine Valentine over the week-end.

Mrs Luther Leist is visiting her daughter Miss Ethel Leist of Columbus the last two weeks.

Mr. and Mrs Clarence Conrad and son, Darel were Sunday dinner guests of Mr and Mrs. Henry Hoffman, Oakland.

Miss Martha Drake of Columbus, was the Sunday guest of her parents, Mr. and Mrs. Arch Drake.

Mr and Mrs. Brooks Norman and family of Kingston, spent Wednesday evening with Mrs. Josephine Binkley and son, Denver.

The Young Peoples' class of the Lutheran church held their monthly class meeting at the home of Miss Irene Hampp, Tuesday evening.

Those that attended Temple inspection at Majors' Temple, Circleville, were, Mrs. Anna Stein, Mrs Maggie Conrad, Mr. and Mrs Wilber Heigle, Mrs Laura Hedges, Esta Heigle, Vera Van Cleve, Sarah Stein, Mr. and Mrs. Ira McDonald, Stella Butterbaugh, Mrs. Minnie Huffer, Cecil Miesse, Janice Warner, Hazel Bruney, and Leona Rife.

The man who thinks he cannot be fooled already is.

Any member of the family of M S. Ammer, 141 Pleasant-st, is invited to be a guest of The Herald to the Grand Theatre. Call at this office for ticket.

EASTER
Comes Early
Be Sure You Are Ready.
Call Us Early . . . We Do the Rest.
Barnhill's
PHONE 710.

U. S. Stores for better groceries

COFFEE Pan American 3 lbs. 50c

Potatoes Maine per peck 19c

LARD Pure Open Kettle Rendered 2 lb 13c

BROWN Cane SUGAR 5 lb 25c

MILK Van Camps 4 large cans 25c
CHEESE Wisconsin Cream 2 lb 33c
FLOUR Cloverdale 24½ lb. sack 51c

Milk Carnation Pet 3 cans 20c
Salmon . . . . 2 large cans 23c
Sardines oil or mustard can 5c
Shrimp wet pack . . . . can 15c
Macaroni Elbow 3 lb. box 23c
Spaghetti Franco Am. can 10c
Butter Land O'Lakes Made From Sweet Cream 27c
Sugar fine gran. 25 lb $1.19

Navy Beans . . . . . 5 lb. 17c
Malt Puritan . . . . . can 39c
Post Bran Flakes 2 pkgs 21c
Swansdown Cake Flour 25c
Ammonia quart 19c
Lye Crescant . . . . . can 10c
Mops . . . . . 16 oz. 25c
Carpet Cleaner Austin's 29c

We Will Have Seed Potatoes — See Us Before You Buy

QUALITY MEAT SPECIALS

HAMBURGER . . . . . 3 lbs 20c
PORK CHOPS Shouider . . . . . lb. 12½c
BACON lean . . . . . lb. 11c
STEAK tender . . . . . lb. 15c
DRY SALT BACON . . . . . lb. 7c

COMFORT
for COLICKY BABIES
. . . THROUGH CASTORIA'S GENTLE REGULATION

The best way to prevent colic, doctors say, is to avoid gas in stomach and bowels by keeping the entire intestinal tract open, free from waste. But remember this: a tiny baby's tender little organs cannot stand harsh treatment. They must be gently urged. This is just the time Castoria can help most. Castoria, you know, is made specially for babies and children It is a pure vegetable preparation, perfectly harmless It contains no harsh drugs, no narcotics. For years it has helped mothers through trying times with colicky babies and children suffering with digestive upsets, colds and fever. Keep genuine Castoria on hand, with the name:

Chas. H. Fletcher
CASTORIA
CHILDREN CRY FOR IT

YOUR

OWN BEAUTY CONTEST

Every time eyes glance your way, you're in a Beauty Contest If you want people to think, "How charming she looks!"—turn to Camay, the Soap of Beautiful Women It is so delicate, so bland, that your skin will become as fresh and soft as May-blossoms! And you'll win each daily Beauty Contest!

CAMAY
The Soap of Beautiful Women

USE LESS
than of High Priced Brands
KC BAKING POWDER
SAME PRICE FOR OVER 40 YEARS
25 ounces for 25¢
Save the Difference
MILLIONS OF POUNDS USED BY OUR GOVERNMENT

Ask yourself "Won't a strong fat cause indigestion?"

Isn't it safer to use Crisco—the wholesome digestible shortening?

Before you make your next batch of biscuits, look at your shortening. Does it *look* good to eat? Does it smell inviting? How does it taste?

If your shortening isn't 100% good, aren't you afraid it may be indigestible?

Now—open a sanitary can of Crisco and make the same test. It looks good to eat—as *pure* as new cream. It smells *fresh*. It tastes as *sweet* as new-churned butter.

Crisco is *digestible*. It doesn't begin to turn rancid when it is exposed to air. It keeps its pure wholesomeness for months . . . because it's made by Crisco's own secret process to keep digestible!

Make Wrap-Arounds with the fluffy, puffy biscuits that Crisco makes. They'll taste good. They'll digest easily!

RUSSIAN WRAP-AROUNDS

1 pound chopped steak
1 tablespoon minced onion
salt and pepper to taste

BISCUIT DOUGH

2 cups flour
4 teaspoons baking powder
½ teaspoon salt
¾ cup milk (approx.)
4 tablespoons Crisco

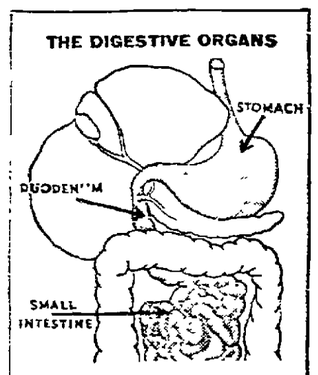

At these 3 danger points, ordinary fats may cause digestive troubles. Crisco digests easily.

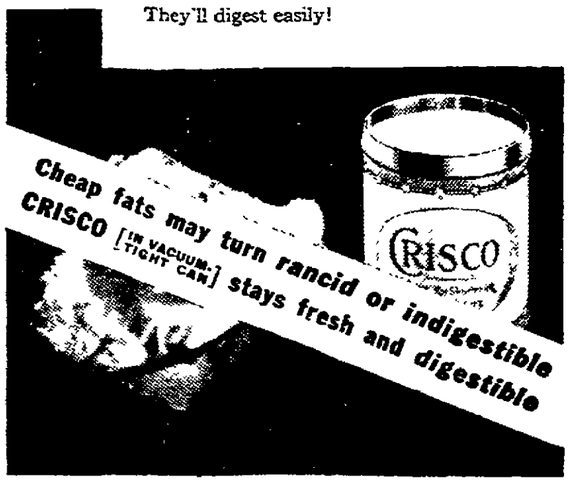

In the cooking school conducted recently under the auspices of The Herald, Mrs. George O. Thurn used and recommended Crisco, the modern shortening that digests easily

IN THE MARKET BASKET

Ever meal, Milk for children, bread for all.

Every day—

Cereal in porridge or pudding. Potatoes.

Tomatoes (or orange) for children
A green or yellow vegetable
A fruit or additional vegetable
Milk for all

Two to four times a week —
Tomatoes for all
Dried beans and peas or peanuts
Eggs (especially for children)
Lean meat, fish or poultry, or cheese.

EAT GREENS FOR THEIR MINERAL SALTS AND VITAMINS

Dandelion greens—and other spring greens for that matter — come at the time of the year that grandmother used to dose the family with sulphur and molasses. So it was, according to a distinguished authority on foods, that sulphur and molasses got the credit while dandelions did the work.

In other words, says the Bureau Economics of the U. S. Department of Agriculture, the appetizing dish of spring greens which grandmother served, cooked no doubt with salt pork or bacon fat, was what the family needed in the spring and not the dose of medicine. For winter food they had depended largely on the vetables stored in the cellar, and these for the most part were roots, which grow underground and away from the sun. By springtime the family felt the need of something to "thin the blood;" whereupon the sulphur and molasses came down off the shelf.

In reality, food scientists explain the family needed certain food substances which are not abundant in most of the root vegtables. Those substances are not present in sulphur at all, and are present only in small quanities in molasses. But they are abundant in dandelion greens, turnips greens, mustard, beet tops, poke salad kale, collord, chard watercress, broccido, spinach, cabbage—all the greens, in fact.

Nowadays the housewife does not have grandmothers"s winter food problems, so sulphur and molesses are out of date. Green foods are shipped at all seasons to the parts of the country where they do not grow, and fewer families need to be without "greens" in winter. For that matter, turnips greens, and some of the other more hardy kinds, can be had from the family garden in many parts of the country most of the year.

Properly speaking, "greens" is the term for all the green leafy vegetables, lettuce and other salad greens as well as the leaves that are cooked. To grandmother, however, and to many people nowadays, "greens" are the green leaves of plants such as dandelion, mustard, or spinach, and the green tops of beets and turnips; in other words, the greens which were usually cooked.

Then along came salad. Cole slaw had always been popular, but a salad course at dinner was a new idea some thirty years ago. Presumably it was no accident that salads in about the time that food specialists learned the relation of green foods to health.

At first it was for their mineral content—calum and iron especially— that greens were considered most valuable. Now it is for their minerals together with their vitamins. In a balanced diet, green leafy vegetables supply most of the vitamin A and vitamin C. They also furnish vitamin B and vitamin G.

Two of the vitamins, however B and C are easily destroyed in cooking. Therefore some of the foods that contain these vitamins should often he served raw, according to nutritionists. Raw cabbage, either shredded for salad, or dressed as cole slaw, is especially rich in vitamin C. All the salad greens, lettuce romaine, endive, escarole, green leaves, however are much richer in vitamin than are the bleached leaves and stems. A salad with green leaves of lettuce, raw carrots sliced or grated, or with tomatoes, is rich in at least four of the essential vitamins —A B, C, and G.

Cooked greens, especially spinach turnips tops, and collards are rich in vitmain A and G, but precautions must be taken to retain their vitamin B andC. To do this, and to hold mineral values, the Bureau Ecomics gives the following directions for cooking greens:

After thorough washing, put the green in a smal l quantity boiling salted water. Cook without a cover for as short a time as possible to make the greens tender but still firm. The small guantity of water is recommended because of the mineral and vitamin values will be lost if there is so much water that the greens must be drained. Some greens—spinach and young dandelions—will need no cooking water except that which clings to the leaves after washing. Cooking without a cover will help to keep the color of the greens.

Greens are sometimes cooked in milk, which adds to the food value, because the milk with its own food value, plus that cooked out of the greens, is served in the same dish. When cooked with meat, greens should be put in the cooking-water after the meat itself has cooked. Otherwise they will be overcooked.

A combination of two or more kinds of greens, such as beet and turnips tops, field cress and spinach, corn salad and mustard greens, makes a savory dish when seasoned with bacon fat, or with butter and chopped onion.

WEEKLY LOW-COST FOOD SUPPLY FOR A FAMILY OF SEVEN

Including father, mother, and five children:

Bread 16 to 22 lbs.
Flour 3 to 4 lbs.
Cereal 6 to 8 lbs.
Whole fresh milk 30 to 42 qts.
Or canned evaporated milk 30 to 42 tall cans.
Potatoes 20 to 30 lbs.
Dried beans, peas, peanut butter 1 to 3 lbs.
Tomatoes, fresh or canned, or citrus fruits, 9 lbs.
Other vegetables (including some of green or yellow color), and inexpensive fruits, 20 to 25 lbs.
Fats, such as lard, salt pork, bacon, margarin, butter, etc. 4 lbs.
Sugar and molasses, 5 lbs.
Lean meat, fish, cheese, eggs (8 eggs approximately 1 pound) 7 to 10 pounds.
Eggs (for children) 8 eggs.
Coffee 1 lb.
Tea ¼ lb.

MENU

BREAKFAST

Grapefruit, cooked cereal, coffee (adults), milk (children).

DINNER

Corned beef hash, wilted dandelion greens, bread and butter, cocoa and oatmeal drop cookies.

SUPPER

Quick turnip soup, crackers or toast, apple fritters and syrup, (apple sauce and cookies for youngest children), milk for all.

RECIPES

Corned Beef Hash

1½ pounds corned beef, cooked.
7 large boiled potatoes.
Onion to flavor.
Dash of cayenne pepper.
Salt.

Put meat, potatoes, and onion through the meat grinder, using the fine knife. Add the cayenne and salt to taste and mix thoroughly. Grease lightly a heavy skillet. Pat in the hash in an even layer and cook over low heat until a golden brown crust is formed. When brown, place a pan or lid over the skillet and turn the hash out so the browned side is on top. Slip the uncooked side in the skillet and allow this side to become golden brown. Turn out on a plate, garnish with parsley, and serve at once.

WILTED DANDELION GREENS

2 or 3 quarts dandelion greens.
4 tablespoons bacon fat.
¼ cup mild vinegar.
1 teaspoon salt.

Wash the greens thoroughly, and cut into small pieces with scissors. Heat the baconfat, vinegar, and salt in a skillet, add the greens, cover, and cook at moderate heat until the greens are wilted. Serve at once.

QUICK TURNIP SOUP

1½ quarts milk.
1 large onion, cut in half.
2 tablespoons flour.
3 tablespoons melted butter or other fat.
3 cups grated raw turnip.
1½ teaspoons salt.
Chopped parsley.

Heat the milk in a double boiler with the onion, add the flour and fat, which have been well blended, then the turnip, and salt. Cook until the turnip is tender, or for about 10 minutes, and remove the onion. Sprinkle chopped parsley over the soup just before serving

APPLE FRITTERS

3 medium sized tart apples.
1 cup sifted flour.
2 teaspoons baking powder.
¼ teaspoon salt.
2-3 cup milk.
1 egg, well beaten.
fat for frying.

Pare, core, and cut the apples in crosswise slices about ¼ inch thick. Sift the dry ingredients. Add the milk to the well beaten egg, then pour slowly into the dry mixture, and stir until smooth. Heat fat of good flavor until a cube of bread will brown in 1 minute. Dip the apple rings into the batter, drain, and put slowly into the hot fat without spattering. Cook from 3 to 5 minutes, or until the apples are tender and the fritter a golden brown. Drain on absorbent paper, and serve with syrup.

AUTO THE MORE DEADLY

OWOSSO, Mich.—Does the train run into the auto more often than the auto crashes into the train? For those who care to know Kit F. Clardy, member of the public utilities commission states that out of 150 serious auto-train accident records the automobile was the aggressor in more than 75 instances.

Good looks aren't always luck

Sparkling eyes and a smooth complexion depend on good health.

The beautiful woman guards against constipation. She knows this condition can cause headaches, sallow skin, dull eyes, pimples, premature aging.

Protect yourself from constipation by eating a delicious cereal. Tests show Kellogg's ALL-BRAN provides "bulk" to exercise the intestines, and Vitamin B to tone the intestinal tract. In addition, ALL-BRAN furnishes blood-building iron.

The "bulk" in ALL-BRAN is similar to that of lettuce. Within the body, it forms a soft mass, which gently clears the intestines of wastes. How much safer than pills and drugs — so often habit-forming.

Two tablespoonfuls daily—in serious cases, with every meal—will correct most types of constipation. If your trouble is not relieved in this way, see your doctor.

Serve as a cereal, with milk or cream, or use in cooking. At all grocers. In the red-and-green package. Made by Kellogg in Battle Creek

HELPS KEEP YOU FIT

Youngest Solon Welcomed

Elected to Congress to fill the seat of the late Samuel Rutherford, whose secretary he was, W. Carlton Mobley, of Macon, Ga., is shown as he was welcomed to the House by Speaker John Garner after presenting his commission. Mobley, who is only 25, is the youngest member of the House, and like Speaker Garner, is a Southern Democrat.

Odds and Ends

The amount of insurance some men carry flatters them.

Civilization may be saved, but it will never look the same again.

Some men are darned lazy that spring fever can't make an impression on them.

Something along the New York stock exchange road to riches seems to have stalled.

Some people do well to listen to other people's troubles. They forget their own.

Marking a half century of scientific investigation in Ohio agriculture, the fiftieth annual report of the Ohio Agricultural Experiment Station, issued last week, throws into the limelight some of the more recent discoveries on the control of plant diseases, crop and livestock production, and other fields of interest to the Ohio farmer.

It's harder for young men in the country to find a wife than it is for their city cousins, according to a recent analysis made from the last census by P. G. Beck, rural sociologist at the Ohio State University, who finds that for every 100 women in the country there are 127 young men between the ages of 15 and 24, but in villages and towns under 2,500 population there are 103 young men in this age group for every 100 women.

WITH BLOOD OF A TSAR

LEIPZIG.—The Museum of Applied Arts here has added to its collection a rug stained with the blood of Tsar Paul of Russia, who was murdered in 1801. The rug, some 16 by 26 feet, was woven in 1777. Five years later Louis XVI of France presented it to Paul, then crown prince, who visited many European courts in 1782 and was received everywhere with special honors.

DON'T ASK FOR BREAD — ASK FOR
WALLACE'S
FAMILY LOAF
Fresh at your grocers — Daily

Kroger Stores

Low Prices---Plus Quality

Chuck Roast — Choice Cuts — lb. 10c
Swiss Steak — Round Shoulder — lb. 12½c
Rib Roast — lb. 15c
English Roast — Beef — lb. 15c
Plate Beef — lb. 7½c
Fresh Callies — Whole — lb. 6½c
Pork Steak — Shoulder — lb. 7½c
Pork Sausage — Bulk — lb. 7½c
Spare Ribs — lb. 7½c
Neck Bones — 3 lbs. 10c
Pig Tongues — lb. 7½c
Pig Feet — lb. 3c
Cottage Butts — Smoked Boneless—Whole — lb. 15c
Frankfurters — lb. 10c
Bologna — lb. 10c
Sliced Bacon — bulk — lb. 17c
Pig Liver — 3 lbs. 10c
Liver Puddings 6 for 25c
Liver Cheese — lb. 20c
Dry Salt Side Meat — lb. 7½c
Pig Kidneys — lb. 7½c
Bacon Squares — lb. 9c
Dry Salt Jowl — lb. 7½c
Smoked Jowl — lb. 9c
Fish — Fancy Steaks — lb. 10c
Country Club Skinned Smoked Hams — Whole or Shank Half — lb. 16½c

Head Lettuce — Large Crisp Heads — each 5c
Grapefruit — Large 54 Size — each 5c
Onion Sets — Yellow or White — 4 lbs. 25c
Potatoes — Fancy New York—U. S. No. 1 Grade — peck 19c
Sweet Potatoes — Fancy Texas Sweets — 4 lbs. 15c
Celery — Extra Fancy—Tender Stalks — 2 for 15c

PEAS — Clean, large kernels, Standard Pack — 3 No. 2 Cans 25c
Sifted Peas — Country Club—No. 2 cans—6 for 73c — 2 for 25c
Peaches — Del Monte or Country Club—large cans — 2 for 39c
Fresh Cookies — Cocoanut Marshmallows — lb. 15c
Lipton's — Orange Pekoe Tea—¼-lb. pkg. — 23c
Campbell's — Vegetable Soup and others — 3 cans 25c
Crackers — Country Club Sodas—salted — 2 Pound Box 19c
Salmon — Genuine Pink Alaska—Tall No. 1 cans — 2 for 21c
Catsup — Country Club—large bottle — 15c
CORN — Tender—Flavorful, Standard Pack — 4 No. 2 Cans 25c
Fancy Corn — Country Club—6 for 49c — 3 No. 2 Cans 25c
Pineapple — Del Monte or Country Club—No. 2 cans — 2 for 29c
French — Brand Coffee—New screw-top tin — lb. 29c
Macaroni — Or Spaghetti—in bulk — 4 lbs. 25c
Jewel — Coffee—Genuine Bourbon Santos — lb. 19c
Pork and Beans — Country Club—in Tomato Sauce — 5 cans 25c
Bread — Country Club—1½ lb. twin loaves — 2 for 15c
Sauerkraut — Avondale Brand—large cans — 3 for 25c
TOMATOES — Large—Meaty, Standard Pack — 3 No. 2 Cans 21c

A&P ESTABLISHED 1859 "WHERE ECONOMY RULES"

Quality MEATS

-- In Our Meat Department --

Fancy Bacon — 2 to 5 lb. piece — lb 12½c
Chuck Roast — lb 10c
English Roast — lb. 15c
Rib Roast — Standing — lb. 17c
Shoulder Roast — Round Bone — lb. 12½c
Extra Fancy Nordic Fish Steaks — 2 half pound pkgs. 15c
Fresh Callies — lb. 6½c
Sliced Sunnyfield Bacon 2 — 1-2 lb pkgs. 23c
Extra Fancy Round Steak — lb. 17c
Hamburger — fresh ground — lb 5½c
Pork Sausage — bulk — lb 5½c
Cream Cheese — lb. 15c
Pure Lard — 2 lb 11c
Brooks Pride or Sunnyfield Butter roll or print 25c
Del Monte Apricots 2 large cans 39c
Del Monte Pears 2 large cans 39c
Swansdown Cake Flour pkg. 25c
Fruits for Salad — Earl Brand — large can 25c
Pillsbury or Gold Medal Flour — 24 1-2 lb Sack 69c
8 o'clock Coffee 3 lbs. 49c
Nutley Oleo 2 lbs. 15c
Pure Cane Sugar — 25 lb. sack $1.19
Pure Granulated Sugar 10 lb 46c

Fresh Fruits and Vegetables

Maine Potatoes ..... 15 lb. pk. 19c
New Potatoes ..... lb. 5c
New Cabbage ..... lb. 6c
Iceberg Lettuce ..... head 5c
Sweet Potatoes ..... 6 lbs. 15c
Grape Fruit Black Diamond each 5c
Bananas yellow ripe ..... lb. 5c

Navy Beans 3 lbs. 10c
Pinto Beans 3 lbs. 10c
Rice — Blue Rose 3 lbs. 10c
Iona Lima Beans can 5c
N. B. C. Ass't Fluffs lb. 15c
Palmolive Soap 4 cakes 23c
Bulk Soap Chips 5 lbs. 33c
Werks Tag Soap 10 cakes 39c

Rajah Sandwich Spread — 16 oz. jar 19c
Cigarettes — Old Gold—Camel, Luckies—Chesterfield — 2 pkgs. 29c
Scratch Feed — 100 lb. bag $1.29
Pork and Beans — Quaker Maid — lb. can 5c
Milk — Pet—Wilson—Carnation and Bordens — tall can 7c

THE GREAT ATLANTIC & PACIFIC TEA CO.

COURTEOUS and efficient, The Herald Classified Ad-Taker awaits your call. As soon as she knows what you want she delivers your message to thousands of wide-awake readers of The Herald. In a twinkling, your want is satisfied. Again and again, day after day, this service to the public of Circleville is repeated. Houses are bought and sold, sundry articles are exchanged, used cars are found, and lost articles are returned to their owners; and all takes place right in the Want-Ad Column of The Herald. The keynote of the want-ad section is Action! From the time the Ad-Taker records your want until the time you get the specific second half of your bargain, things move. The [illegible] fast and in a direct line. Which is why results obtained The Herald [illegible] are easier, speedier, cheaper. The want-ad section is maintained [illegible] market place in which the private individual, as well as business [illegible] always be assured of a businesslike transaction.

THE CIRCLEVILLE HERALD

Pickaway County's Daily Newspaper.

The Circleville Herald

Consolidation of The Circleville Herald, established in 1883, and the Daily Union-Herald, established in 1894.

Published Evenings, except Sunday, by THE CIRCLEVILLE PUBLISHING COMPANY.
Karl J. Herrmann, Manager.

A DEMOCRATIC NEWSPAPER

MEMBER
Ohio Newspaper Association
International News Service
King Feature Syndicate
Ohio Select List

NATIONAL ADVERTISING REPRESENTATIVES
JOHN W. CULLEN Co.
No. 8 S. Michigan Ave., Chicago, Ill.
501 Fifth Ave., New York City
General Motors Building, Detroit Michigan.

SUBSCRIPTION RATES
By Mail One Year, $4; six months, $2.25; three months, $1.25; one month 50c; Delivered by carrier—Per Week, 15c; $6 Per Year in Advance.

Entered at Postoffice at Circleville, as Second Class Matter.

Fate of the Critic

THE world that is so crafty and so smug has a way of dealing with those who lash it—its satirists and synics. It honors them with many editions, with standard biographies, with a place in history and with monuments and niches in halls of fame. Behind these things it goes its own way. Its game is a slick one and a double one.

Deny the satirist a public and his message is of no avail. Give him one and he is as helpless. One cannot but admire the world in a way for that. What an infinite capacity it has for taking pains, what a splendid tough skin that has easily endured so many years and so many assaults, what an ability, jargon of the prize ring, for "absorbing punishment." All so neatly. All as though it knew where it was going and didn't want to be bothered. It is like the magician of Norse mythology who, when struck by Thor's hammer, was nearly riven, yet yawned and asked, "Did an acorn fall?"

The world likes its great men of thought and vision. It will do anything for them but follow or heed them, save in its own time, on its own terms.

Satire is both a duty and a pleasure for the satirist. But not even such masters of satire as Swift and and Voltaire probably deceived themselves into thinking they were ever taken seriously by any large number. Those who think differently from his look for the proverbial tongue in the cheek, and few who sense the truth in the satire have a happy faculty of applying the picture to all but themselves.

* * *

Handicapped

IF the condition of the eyes of American school children is as bad as pictured by the Guild of Prescription Opticians of America, the situation demands immediate attention from school administrations, teachers and parents. There should be no neglect of children's eyes and poverty should deprive no child of proper examination and treatment.

It is the opinion of the organized opticians that 2,100,000 school children are retarded in their studies because of defective vision. Because the cost of teaching the backward child is greater than that of teaching the normal pupil, it is estimated impaired sight is costing the school system of the nation $135,000,000 a year. This, of course, is only conjectural.

Of all the organs of the human body the eye is the most sensitive and gets the most work to do. Since man learned to read, began to work with his eyes and substituted artificial light for natural light, the increase in cases of eye strain has been tremendous.

As far as the schools are concerned there has been great improvement in recent years. The eyes of every child are carefully examined periodically and where the parent cannot pay for needed treatment and glasses the schools in some cities furnish them. This work is saving eyes and reducing education costs.

One important phase of this work the parent must do alone is the care of the eyes of children below school age. Doubtlessly, there are many children whose optical troubles might have been corrected before reaching school age.

* * *

The Eternal Quest

WHEN men and women pass their eightieth milestone. and especially when they become nonogetnarians or centenarians they are invariably interviewed by the local press on their secret of longevity of life. It is a custom which reveals man's desire to live long and his unceasing search for the spring of enternal youth.

Flordia was discovered by a Spaniard while in search of the waters which he was told would restore his lost youth and guarantee to him everlasting life. All medical science has for its purpose the lengthening of human life.

Since the beginning of recorded time man has sought the secret of eternal life on earth. None has found that secret but many have prescribed rules to be followed by those who wish "to live to be a hundred.".

Nietazche's receipt for a full and happy old age was to "live dangerously; build your house on the side of a volcano."

Another advises those who have passed the brow of the hill that "Youthfullness consists in forward looking; senility in backward looking."

A third philospher on life has faith in the "work cure" for premature death.

In each theory there is much of wisdom. To live long must live actively. A man is as old as he makes himself . Those who refuse to grow old never lose the child heart of Menicus.

"The GAY BANDIT of the BORDER"

by TOM GILL

COPYRIGHT 1931, BY INTERNATIONAL MAGAZINE CO., INC. — DISTRIBUTED BY KING FEATURES SYNDICATE, INC.

SYNOPSIS

The Mexican peons, grown tired of Paco Morales' oppression, await the word from "El Coyote," their masked protector, to overthrow him. Morales has enlisted the aid of the U. S. Cavalry to capture the notorious bandit. Ted Radcliffe, a young American, learns that Morales was responsible for his late father's ruin. Bob Harkness, Ted's friend, urges him not to make an enemy of Morales, as he has other plans. Ted is enamored of Morales' beautiful niece, Adela. At a fiesta, Jito, Morales' ward, jealous of Ted, challenges him to a wrestling match. Ted wins, and Adela, sensing Jito's hatred, exacts a promise from Ted never to fight with him. Morales informs Bob that his men will join in the search for "El Coyote" and that Jito has dedicated himself to kill the bandit.

"I think you'll forget all those fine-spun theories when you really love, Ted Radcliffe," said Adela.

CHAPTER XIX

"Your pesos I do not greatly need," the young Mexican answered. "I will kill El Coyote for the joy of it. Instead I shall claim—what should I claim?" He smiled at the girl before him. "Should it be the love of our cousin Adela?"

Morales's stiff lips also smiled, but a little sadly. "If that were in my power to give, I should give it."

"But that will never be in your power to give away, will it, dear?" the girl asked. She patted his thin hand. "You must keep all the love I give you, ungracious one, not offer it to every hot-headed boy."

Ted broke the silence. "Why are you so bitter against this border thief? After all, there have been other bandits and cattle rustlers who have come and gone."

"Señor, if it were just a few head of cattle or horses he takes, or the few herdsmen of mine he has killed I should not greatly care. What are cows or peons? But El Coyote is no mere bandit. To me he represents the enemy. He carries with him disaster greater than the loss of those herds. He carries with him what might be the end of all that I and my fathers before me have built up—our right to rule here in the border. That is why.

"My fathers carved a domain out of a wilderness. They did it by sheer strength and by their will. It was their will to rule. That was their religion. It is my religion. This country is mine. Not so many years ago the peons about here were the slaves of my grandfather. They should still be slaves, and in all but name they are, for I am master, and this, as I see it, is right, and the will of God. And now comes this bandit dog and to the peon says: 'You are men. This land is yours. Yours is the right to own cattle and graze them, and yours is the right to marry and give your daughters in marriage, and if anyone comes between you and your liberty, kill him. See how little I fear this great master of yours. I kill his men, I burn his ranches, I take his best cattle. I cut his fences and I laugh.'

"And, señor, he does all these things so that my people whisper and grow discontented and take heart and believe perhaps that they too can do these things and rise up against me. Already I hear murmurings. Already my Jito has had to teach fear to them when they refused to pay us the rents and the shares that are our due. These times are times of unrest in the border country, and if a leader should find his way to the hearts of these people—"

The voice shook in a moment's passion. "—for me and for all that my people have built up, it might be the end. Rather than that I should see myself dead. And I shall spend my lifetime hunting down this dog—this son of a dog."

Morales had risen, and his face was jerking in anger. Quickly Adela came to his side, and her hand stroked his cheek.

"Be not aroused, my uncle," she whispered in quick Spanish. "You must not do this. Please, for me." And she petted and scolded him back to calmness, yet his hand still shook a little as he drained another glass of the straw-colored wine.

"You must forgive," he said at last. "It is the only subject in which I let myself become a foolish old man. That is my folly. But to answer your questions in a word, I hate this Coyote because he breaks my power. He damages my scheme of things." Resolutely he shook off the moment's weakness and was again able to smile, but the look of anxiety still remained in Jito's and Adela's eyes.

All zest had gone from the little group. The dinner was finished almost in silence, and later Adela spoke to Ted of her uncle's outburst against the bandit.

'My uncle's passion in life," she told him as they stood outside the patio, "is to continue this realm he has built up. It is for that he wants me to marry and have children. It was this tragedy that he himself had no children except—you will learn this sooner or later, for it is border gossip—except Jito, whose mother I never knew. Jito has come nearest to taking the place of a son, yet he cannot inherit. I wish he could. And now El Coyote threatens to arouse the people and topple over my uncle's kingdom. So for that he has hated the bandit with such hate as I am afraid to think of. He broods. It is unhealthy. I have watched him fail during the past years since this bandit came,"

"But isn't all this thing that your uncle stands for destined to fall sometime?"

For a while the girl made no answer, looking out into the night. At last she turned and nodded quickly. "It is true," she said. "It seems almost treason for me to say it, but it cannot be otherwise. Only it will be the end of my uncle and all that he represents. And for me it would mean—quien sabe? What would you say I am fit for, Ted Radcliffe, in that busy world that you come from and that some day is going to engulf us here? I often wonder what I should be good for. I should be ever so much worse off than you when you found yourself cast adrift without warning. You have been brave not to let it make any difference to you."

"I shouldn't say it hasn't made any difference. So far as my future goes it may have made a great deal. For one thing, I am very nearly penniless. That's bound to create an important difference, whether I go back East or stay here. It shouldn't but it's bound to. Today Bob was joking with me about the need to marry a rich girl. At the present moment I haven't even the right to fall in love, and in the old days, when I was one of the world's eligible young men, I didn't avail myself of the opportunity."

Adela was watching him with a little frown. "You really mean that if you fell in love you wouldn't feel you had the right? That just because you lacked a few miserable dollars you would kill that love?"

"I'd go away, I suppose."

"In that case," she replied in her calm, judicial way, "I should say you were what Jito calls 'one very damn fool.' What has love to do with anything but love?"

"I once thought that. Once, when I never had to think about the importance of three meals a day. But it wouldn't be a very heroic act, would it, for a man to ask a woman to starve with him, even for love's sake? Love, if it means anything, must mean protection and care."

Again she smiled. "I think you'll forget all those fine-spun theories when you really love, Ted Radcliffe."

"You're an expert, then, on that subject?"

"Oh, we Spanish are born with a knowledge about love. I have been in love so many times."

"Really?"

"Of course." Her eyes, like stars in the half-light, challenged him.

(To Be Continued)

Radio Day By Day

FRIDAY

WABC— New York 7:15, Bing Crosby; 7:45, Morton Downey; 8:15 Singin' Sam; 9:30 To The Ladies 10:30, Music that Satisfies 11:30, George Olsen' Music; 12, Ben Bernie's Orch; 12:30 Isham Orchestra.

WLW—Cincinnati 6:15 p. m Horace Heidt's Orch; 6:45, Lowell Thomas; 7, Amos 'n' Andy; 7:45, Jack Albin's Orch; 8:45, Sisters of the Skillet; 12, Jack Albin's Orch; 12:15 a. m. William Stoees and his Orchestra.

WEAF — New York 7:15 Howard Lanin's Orch; 8, Cavaliers and Concert Orch; 10, Andy Sannelli's Orch; 11. Vincent Lopez' Orch; 12-05 a. m. Coon-Sanders Orch.

WJZ — New York 6:45, Lowell Thomas; 7, Amos 'n' Andy 7:45, Billy Jones and Ernie Hare; 8:45, Sisters of the Skillet; 9:30, Irvin S. Cobb; 10, Paul Whiteman's Orch 11:35, Jack Denny and His Orch; 12:15 a. m. William Stoess' Orch

WJR —Detroit 7 p. m. Amos 'n' Andy; 7:15, Singers 8:30 Trade and Mark; 8:45, Sisters of the Skillet 9:30 S. Coob; 10, Paul Whiteman's Orch.

WGN— Chicago 7:15 Harold Teen 7:45, Art Kassel's Orch 8:15 Singin' Sam; 9, Tosha Seidel; 11, Art Kassel's Orch 11:30 Morton Downey; 11:45. Wayne King's Orch; 12-15 a. m. Bernie Cummin's Orch; 12:45, Carl Moore and His Orch.

WTAM— Cleveland 6:15, Gene and Glenn; 6:45, The Stebbins Boys; 7:15, Harold Lanin's Orch; Boswell; 7:15, Bing Crosby; 7:45, Marton Downey; 10:30, Music that Satisfies; 12, Guy Lombaro Orch Noble Sissle's Popular Orchestra.

SATURDAY

WABC New York—6 p. m. Freddie Martin's Orch; 6:45, Connie

WLW—Cincinnati—6. p. m. Old Man Sunshine; 6:30, Bob Newhall; 7, Amos 'n' Andy; 7:30, Ed McConnell; 8:30, Countess Dorsay; 9:30, The First Nighters; 10, The Cigar Band; 11:30, The Doodle Sockers; 12, Joseph Cherniavsky's Orch; 12:30, Horace Hied't Orchestra.

WEAF—New York—7:30, Alice Joy; 7:45, The Goldbergs; Walter Winchell; 11, Jesse Crawford; 11:30, Rudy Vallee's Orch; 12:00, Coon-Sanders Orchestra.

WJZ—New York—7, Amos 'n' Andy; 7:15, Coon-Sanders Orch; 8:30, Countess Dorsay; 9:30, The First Nighter; 10, Russ Columbo's Orch; 11:30, Jane Froman's Orch; 12, Eddie Moore's Orch.

WGN- Chicago 6:45, Little Orpan Anne; 7:15, Harold Teen; 8:15, Abe Lyman's Band; 8:30, Trade and Mark; 10.30, Carl Moore's Orch; 11:46, Wayne King's Orch; 12:15, Bernie Cummins' Orch; 12-45, Carl More's Orch. 1, Herbie Kay's Orch.

WTAM— Cleveland 7:45, The Goldberghs; 9, Pryor's Orch 10, Walter Winchell; 11, Jesse Crawford, 11:30, Sammy Watkin's Orch; 12:30, Coon-Sanders Popular Dance Orchestra.

WJR— Detroit 7:01, Amos 'n' Andy; 9, Vicent Lopez's Orch 9:30. The First Nighters; 10, Russ Columbo's Orch; 12:15, Charlie Agnew Orch.

SUNDAY

WABC— New York 11:30, Voice of St. Louis; 12:45, Street Singer; 6, Freddy Riches Orch; 7:45, The Sylvanians; 8:30, Metroplitans; 9-30 Count Von Luckner; 11:15, Madison Singers; 11:30, The Gauchos; 12, Eddie Duchin's Orch.

WLW— Cincinnati 10:30 a. m. Fiddlers Three; 11, Oriental Echoes; 1, Walter Damrosh; 2, String Quartet; 2:30, Herbie Kay's Orch; 3:30, Garden Party; 4 Shrine of the Little Flower; 5:30. The Guardsmen; 7, Horace Heidt's Orch; 7:30, Three Bakers; 8:15, Uncle Henry; 9:15, Stag Party; 10:15, Old Singing Master; 11:30, Moon River; 12, Henry Theis' Orch

WEAF — New York 9, The Balladeers; 11, Neapolitan Days; 11:-30, Capitol Family; 12:30 p. m. Troika Bells; 2:30 Moonshine and Honeysuckle; 3, Wayne King's Orch 7, Los Pamperos; 8, George Jessel; 10:45, Sunday Seth Parker's; 11:30. Jesse Crawford; 12, Larry Funk's Popular Dance Orch

WJZ— New York 10:30, Fiddlers Three; 1, Walter Damroch; 2:30, Herbie Kay's Orch; 7, Harold Stokes' Orch; 7:30, Three Bakers 8:15, Uncle Henry;; 10:15, Old Singing Master; 11:15, Sylvia Froos; 12, Henry Theis.

WJR Detroit 10, Mexican Orch; 2:30, Herbie Kay's Orch; 4, Shrine of the Little Flower; 5,30, The Guardsmen; 7:15, A Night in Paris; 7:30. Three Bakers; 8:15, Uncle Henry; 9.15, Stag Party; 11:15 Sylvia Froos.

WGN— Chicago 11:30, Voice of St. Louis; 2:30 Verne Buck; 5, Real Folks; 5:30, Wayne King's Orch; The Sylvanians; 9, Jack Denny's Orch; 9:30, Count Von Luckner; 11:30, Herbie Kay's Orch; 11:45, Wayne King's Orch; 12:15 a. m. Bernie Cummins' Orch 12:45, Herbie Kay's Orch.

The only spies in this second bridge war are searching for the public interest.

The Tree the Woodsman Spared!

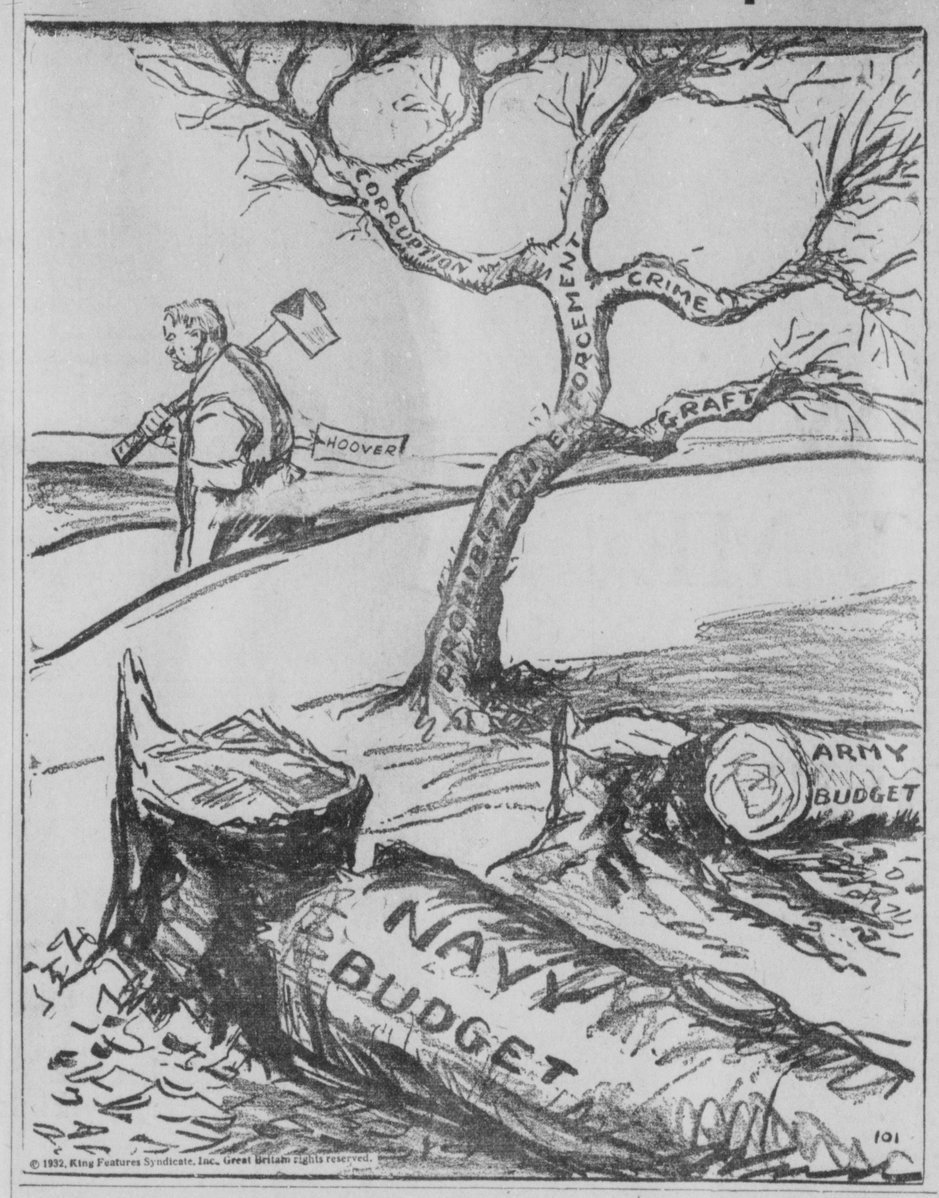

© 1932, King Features Syndicate, Inc., Great Britain rights reserved.

Biliousness Not a Disease; a Symptom of Indigestion

Failure to Chew Food Thoroughly, Thus Permitting It to Enter Stomach Without Sufficient Saliva, Is a Frequent Cause of Distress That May Be Acute.

By ROYAL S. COPELAND, M. D.
United States Senator from New York.
Former Commissioner of Health, New York City.

"BILIOUSNESS" is an expression used to describe a condition in which there is a headache and a feeling of dizziness. The victim has a yellowish discoloration of the skin and complains of vague and discomforting pains. He is spoken of as "bilious looking."

Dr. Copeland

The word "bilious" is not applied to a disease, but merely to the symptoms of a digestive disorder. As commonly used it refers to a disturbance of the liver, and is associated with something wrong with the formation of bile.

Whenever there is any disturbance in the processes involved in the secretion of bile, gastric disorders are sure to follow. There may be digestive disorders without any disturbance in the quantity or quality of the bile. For this reason, the word bilious is improperly used in many instances.

Digestion is influenced by many things. Primarily, the process of digestion depends largely on the condition of the stomach. It is affected by the state of the intestine, liver or pancreas, or even by the health of the mouth. From all these sources come certain juices which act in a definite manner upon the food we eat.

For example, when we chew food, saliva is secreted and added to it. The saliva has a definite action upon the food in the mouth and prepares it for digestion in the stomach.

If the food is not properly prepared before it reaches the stomach, there is interference with gastric digestion. As a result of such interference, an excess of acids may pour into the stomach. These acids irritate the membrane lining of that organ and may cause the discomfort often referred to as biliousness.

Another result of this irritation is to disturb the normal circulation of the stomach. This disturbance sends reflexes to the intestine, liver and pancreas and produces distressing symptoms. The stomach is not able to do its work properly, and food leaves it in the form of a mass of half-digested and possibly fermented material. Then it cannot be properly handled by and absorbed in the intestine.

The thing that causes the most trouble is a lack of alkaline juices. These are necessary to neutralize the normal acid content of the stomach and to overcome the action of the additional acids of which I have spoken.

With decreased alkaline juices, there are likely to be headache and distress in the stomach. Occasionally there may be marked pain in the region of the stomach. A bad taste in the mouth is not unusual. There may be fever, but this is rare. The skin may have a yellowish appearance.

The general discomfort may be due to an absorption of poisons liberated by the incomplete digestion of food. This is one explanation for the severe headaches found in this condition. After vomiting, great relief is obtained because the stomach rids itself of undigested material.

Washing out the stomach gives great relief. The stomach is emptied by actually washing the stomach through a tube, or by the administration of certain medicines.

Often the taking of alkaline medicine will relieve an attack of biliousness, neutralizing any excess acids that may be present in the stomach

Answers to Health Queries

E. M. K. Q.—I am greatly troubled with the skin peeling off the soles of my feet and the palms of my hands, making the parts sore. What would you suggest?

A.—This is probably due to eczema. Watch your diet and elimination. For full particulars send a self-addressed, stamped envelope and repeat your question.

A. L. P. Q.—I have a patch on the right side of the stomach which itches quite badly. What would cause such trouble and what treatment would be of benefit?

A.—This may be due to eczema For further particulars send a self addressed, stamped envelope and repeat your question.

Copyright, 1932, King Features Syndicate, Inc.

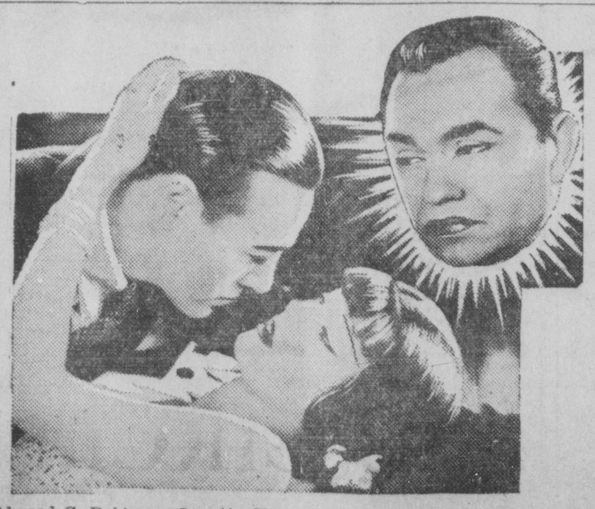

Edward G. Robinson, Loretta Young and Leslie Fenton in a scene from "The Hatchet Man," at the Cliftona Theatre.

Theatres

AT THE CLIFTONA

The mysterious horrors of old China, land of the bastinado and similarly ingenious methods of torture and punishment, play an important part in "The Hatchet Man," the First National and Vitaphone starring vehicle for Edward G. Robinson, now playing at the Cliftona Theatre.

Feared by his Chinese compatriots, revered by the members of his tong, Robinson, as Mr. Wong, mysteriously metes out punishment to his enemies. His hatchet strikes unexpectedly and leaves no indication or clue for further reprisal. The result is a state of continuous fear and horror which heightens the suspense and dramatic value of "The Hatchet Man."

The terror felt throughout Chinatown when "The Hatchet Man" is on the warpath is evident in the scenes of the Chinese quarter which show the streets empty, shops boarded up, windows and doors shut tight and curtained, and the people cowering in the dark corners of their homes. They neither know from where the hurled hatchet will come nor against whom it will be directed. Robinson's portrayal of the Honorable Mr. Wong, hatchet man, is a study in terrorism.

"The Hatchet Man," the screen's newest shocker, includes, in the cast supporting Robinson, Loretta Young, Dudley Digges, Leslie Fenton, Edmund Breese, Noel Madison and a large number of native and American-born Chinese. William A. Wellman directed this J. Grubb Alexander adaptation from the stage play by Achmed Abdullah and the late David Belasco.

AT THE GRAND

To be a trouper is the highest praise which can be meted out to a player either on the stage or on the screen. "The Last Ride" by Arthur Hoerle, which comes to the Grand Theatre on Saturday, has seven troupers. When Duke Worne, who directed this drama of love and treachery in newspaper and underworld life, selected his cast, he did it with a view to getting results. He has been directing too long to take chances with players or to start training them in an important production. He needed tried and proven talent. He got it.

Dorothy Revier, one of the most beautiful and colorful figures in Hollywood, began her screen career at Universal in support of Gladys Walton in a picture called "The Wild Party." Her success was almost immediate. She has played for almost every big moving picture company in pictures.

HAIR-PULLING CHARGE

DETROIT.—A hair-pulling affair is the basis for a $25,000 damage suit filed by Mrs. Rose Wallerstein, actress, against Mrs. Oscar Ostroff. The actresses's suit, a cross-declaration to one filed by Mrs. Ostroff charging the actress wrote love letters to Oscar Ostroff, declares Mrs. Ostroff "broke in" the complainant's home at 2 a. m. one day and pulled her hair so vigorously that neighbors had to intercede.

A 10-year test by the Ohio Agricultural Experiment Station shows a loss of 1 bushel of corn per acre for each day of delay in planting after May 15.

Any member of the family of Geo. Denman, 385 E. Franklin-st, is invited to be a guest of The Herald to the Grand Theatre. Call at this office for ticket.

Looking Back In Pickaway County

10 YEARS AGO

Mrs. W. E. Wallace spent the day in Columbus.

Mrs. Simon L. David and family of Jackson arrived here to be present for Sunday when her father. German Joseph, celebrated his 69th birthday anniversary.

Raymond Maechtel and Henry Abernthy are visiting in Cincinnati

Miss Mae Sebring of the Citizens Telephone Co. went to Mansfield to spend the week-end with her parents.

25 YEARS AGO

The Colonial Carriage Co. has delivered a Overland six auto to L. J. Hurst of Williamsport.

Charles Gearhardt attended a meeting in Columus today of the board of pardons, of which he is a member.

Mr. and Mrs. George Thomas who have been living on Mrs. D. Marfield's farm moved to near South Bloomfield Wednesday.

A. J. Silbaugh of Woodfield and J. D. Galloway of Marysville, state liquor license inspectors are in the city on business.

15 YEARS AGO

Milton Groce, formerly of this city, is in a hospital at Charleston, W. Va., suffering from an apendicitis attack.

Mrs. Elizabeth Barthelmas has purchased a farm of 132 acres in Pickaway-twp from Phillip Herrnstein for $11,000.

George E. Caskey has been appointed partolman for the south end beat to suceed W. H. Warner, resigned.

How Old?

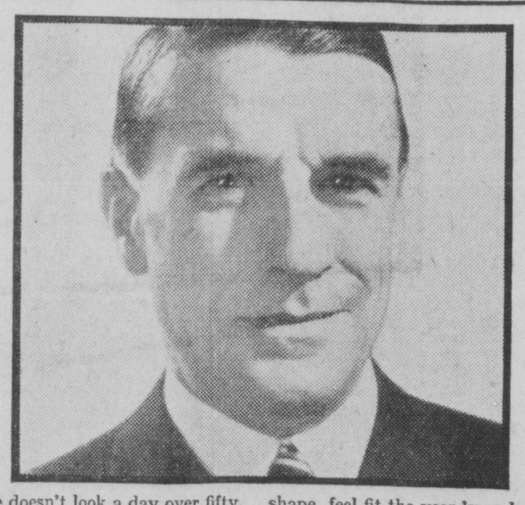

He doesn't look a day over fifty. And feels like forty.

At the age of 62.

That's the happy state of health and pep a man enjoys when he gives his vital organs a little stimulant!

When your system is stagnant and you feel sluggish, headachy, half-alive—don't waste money on "tonics" or "regulators" or similar patent medicines. Stimulate the liver and bowels. Use a famous physician's prescription every drug store keeps. Just ask them for Dr. Caldwell's syrup pepsin.

This appetizing syrup is made from fresh laxative herbs, active senna, and pure pepsin. One dose will clear up almost any case of headache, biliousness, constipation. But if you want to keep in fine shape, feel fit the year 'round, take a spoonful of Dr. Caldwell's syrup pepsin every few days. You'll eat better, sleep better and feel better in every way. *You will never need to take another laxative.*

Give the children a little of this delicious syrup two or three times a week. A gentle, natural stimulant that makes them eat and keeps the bowels from clogging. And saves them from so many sick spells and colds.

Have a sound stomach, active liver and strong bowel muscles that expel every bit of waste and poison every day! Just keep a bottle of Dr. Caldwell's syrup pepsin on hand; take a stimulating spoonful every now and then. See if you don't feel new vigor *in every way.* Syrup pepsin isn't expensive.

The Circleville Herald

Consolidation of The Circleville Herald, established in 1883, and the Daily Union-Herald, established in 1894.

Published Evenings, except Sunday, by THE CIRCLEVILLE PUBLISHING COMPANY.
Karl J. Herrmann, Manager.

A DEMOCRATIC NEWSPAPER

MEMBER
Ohio Newspaper Association
International News Service
King Feature Syndicate
Ohio Select List

NATIONAL ADVERTISING REPRESENTATIVES
JOHN W. CULLEN Co.
No. 8 S. Michigan Ave., Chicago, Ill.
501 Fifth Ave., New York City
General Motors Building, Detroit Michigan.

SUBSCRIPTION RATES
By Mail One Year, $4; six months, $2.25; three months, $1.25; one month 50c; Delivered by carrier—Per Week, 15c; $6 Per Year in Advance.

Entered at Postoffice at Circleville, as Second Class Matter.

Fate of the Critic

THE world that is so crafty and so smug has a way of dealing with those who lash it—its satirists and synics. It honors them with many editions, with standard biographies, with a place in history and with monuments and niches in halls of fame. Behind these things it goes its own way. Its game is a slick one and a double one.

Deny the satirist a public and his message is of no avail. Give him one and he is as helpless. One cannot but admire the world in a way for that. What an infinite capacity it has for taking pains, what a splendid tough skin that has easily endured so many years and so many assaults, what an ability, jargon of the prize ring, for "absorbing punishment." All so neatly. All as though it knew where it was going and didn't want to be bothered. It is like the magician of Norse mythology who, when struck by Thor's hammer, was nearly riven, yet yawned and asked, "Did an acorn fall?"

The world likes its great men of thought and vision. It will do anything for them but follow or heed them, save in its own time, on its own terms.

Satire is both a duty and a pleasure for the satirist. But not even such masters of satire as Swift and and Voltaire probably deceived themselves into thinking they were ever taken seriously by any large number. Those who think differently from his look for the proverbial tongue in the cheek, and few who sense the truth in the satire have a happy faculty of applying the picture to all but themselves.

* * *

Handicapped

IF the condition of the eyes of American school children is as bad as pictured by the Guild of Prescription Opticians of America, the situation demands immediate attention from school administrations, teachers and parents. There should be no neglect of children's eyes and poverty should deprive no child of proper examination and treatment.

It is the opinion of the organized opticians that 2,100,000 school children are retarded in their studies because of defective vision. Because the cost of teaching the backward child is greater than that of teaching the normal pupil, it is estimated impaired sight is costing the school system of the nation $135,000,000 a year. This, of course, is only conjectural.

Of all the organs of the human body the eye is the most sensitive and gets the most work to do. Since man learned to read, began to work with his eyes and substituted artificial light for natural light, the increase in cases of eye strain has been tremendous.

As far as the schools are concerned there has been great improvement in recent years. The eyes of every child are carefully examined periodically and where the parent cannot pay for needed treatment and glasses the schools in some cities furnish them. This work is saving eyes and reducing education costs.

One important phase of this work the parent must do alone is the care of the eyes of children below school age. Doubtlessly, there are many children whose optical troubles might have been corrected before reaching school age.

* * *

The Eternal Quest

WHEN men and women pass their eightieth milestone, and especially when they become nonogetnarians or centenarians they are invariably interviewed by the local press on their secret of longevity of life. It is a custom which reveals man's desire to live long and his unceasing search for the spring of enternal youth.

Flordia was discovered by a Spaniard while in search of the waters which he was told would restore his lost youth and guarantee to him everlasting life. All medical science has for its purpose the lengthening of human life.

Since the beginning of recorded time man has sought the secret of eternal life on earth. None has found that secret but many have prescribed rules to be followed by those who wish "to live to be a hundred.".

Nietzache's receipt for a full and happy old age was to "live dangerously; build your house on the side of a volcano."

Another advises those who have passed the brow of the hill that "Youthfullness consists in forward looking; senility in backward looking."

A third philospher on life has faith in the "work cure" for premature death.

In each theory there is much of wisdom. To live long must live actively. A man is as old as he makes himself. Those who refuse to grow old never lose the child heart of Mendicus.

"The GAY BANDIT of the BORDER"

by TOM GILL

COPYRIGHT 1931, BY INTERNATIONAL MAGAZINE CO., INC. — DISTRIBUTED BY KING FEATURES SYNDICATE, INC.

SYNOPSIS

The Mexican peons, grown tired of Paco Morales' oppression, await the word from "El Coyote," their masked protector, to overthrow him. Morales has enlisted the aid of the U. S. Cavalry to capture the notorious bandit. Ted Radcliffe, a young American, learns that Morales was responsible for his late father's ruin. Bob Harkness, Ted's friend, urges him not to make an enemy of Morales, as he has other plans. Ted is enamored of Morales' beautiful niece, Adela. At a fiesta, Jito, Morales' ward, jealous of Ted, challenges him to a wrestling match. Ted wins, and Adela, sensing Jito's hatred, exacts a promise from Ted never to fight with him. Morales informs Bob that his men will join in the search for "El Coyote" and that Jito has dedicated himself to kill the bandit.

"I think you'll forget all those fine-spun theories when you really love, Ted Radcliffe," said Adela.

CHAPTER XIX

"Your pesos I do not greatly need," the young Mexican answered. "I will kill El Coyote for the joy of it. Instead I shall claim—what should I claim?" He smiled at the girl before him. "Should it be the love of our cousin Adela?"

Morales's stiff lips also smiled, but a little sadly. "If that were in my power to give, I should give it."

"But that will never be in your power to give away, will it, dear?" the girl asked. She patted his thin hand. "You must keep all the love I give you, ungracious one, not offer it to every hot-headed boy."

Ted broke the silence. "Why are you so bitter against this border thief? After all, there have been other bandits and cattle rustlers who have come and gone."

"Señor, if it were just a few head of cattle or horses he takes, or the few herdsmen of mine he has killed I should not greatly care. What are cows or peons? But El Coyote is no mere bandit. To me he represents the enemy. He carries with him disaster greater than the loss of those herds. He carries with him what might be the end of all that I and my fathers before me have built up—our right to rule here in the border. That is why.

"My fathers carved a domain out of a wilderness. They did it by sheer strength and by their will. It was their will to rule. That was their religion. It is my religion. This country is mine. Not so many years ago the peons about here were the slaves of my grandfather. They should still be slaves, and in all but name they are, for I am master, and this, as I see it, is right, and the will of God. And now comes this bandit dog and to the peon says: 'You are men. This land is yours. Yours is the right to own cattle and graze them, and yours is the right to marry and give your daughters in marriage, and if anyone comes between you and your liberty, kill him. See how little I fear this great master of yours. I kill his men, I burn his ranches. I take his best cattle. I cut his fences and I laugh.'

"And, señor, he does all these things so that my people whisper and grow discontented and take heart and believe perhaps that they too can do these things and rise up against me. Already I hear murmurings. Already my Jito has had to teach fear to them when they refused to pay us the rents and the shares that are our due. These times are times of unrest in the border country, and if a leader should find his way to the hearts of these people—"

The voice shook in a moment's passion. "—for me and for all that my people have built up, it might be the end. Rather than that I should see myself dead. And I shall spend my lifetime hunting down this dog—this son of a dog."

Morales had risen, and his face was jerking in anger. Quickly Adela came to his side, and her hand stroked his cheek.

"Be not aroused, my uncle," she whispered in quick Spanish. "You must not do this. Please, for me." And she petted and scolded him back to calmness, yet his hand still shook a little as he drained another glass of the straw-colored wine.

"You must forgive," he said at last. "It is the only subject in which I let myself become a foolish old man. That is my folly. But to answer your questions in a word, I hate this Coyote because he breaks my power. He damages my scheme of things." Resolutely he shook off the moment's weakness and was again able to smile, but the look of anxiety still remained in Jito's and Adela's eyes.

All zest had gone from the little group. The dinner was finished almost in silence, and later Adela spoke to Ted of her uncle's outburst against the bandit.

'My uncle's passion in life," she told him as they stood outside the patio, "is to continue this realm he has built up. It is for that he wants me to marry and have children. It was this tragedy that he himself had no children except—you will learn this sooner or later, for it is border gossip—except Jito, whose mother I never knew. Jito has come nearest to taking the place of a son, yet he cannot inherit. I wish he could. And now El Coyote threatens to arouse the people and topple over my uncle's kingdom. So for that he has hated the bandit with such hate as I am afraid to think of. He broods. It is unhealthy. I have watched him fail during the past years since this bandit came."

"But isn't all this thing that your uncle stands for destined to fall sometime?"

For a while the girl made no answer, looking out into the night. At last she turned and nodded quickly. "It is true," she said. "It seems almost treason for me to say it, but it cannot be otherwise. Only it will be the end of my uncle and all that he represents. And for me it would mean—quien sabe? What would you say I am fit for, Ted Radcliffe, in that busy world that you come from and that some day is going to engulf us here? I often wonder what I should be good for. I should be ever so much worse off than you when you found yourself cast adrift without warning. You have been brave not to let it make any difference to you."

"I shouldn't say it hasn't made any difference. So far as my future goes it may have made a great deal. For one thing, I am very nearly penniless. That's bound to create an important difference, whether I go back East or stay here. It shouldn't but it's bound to. Today Bob was joking with me about the need to marry a rich girl. At the present moment I haven't even the right to fall in love, and in the old days, when I was one of the world's eligible young men, I didn't avail myself of the opportunity."

Adela was watching him with a little frown. "You really mean that if you fell in love you wouldn't feel you had the right? That just because you lacked a few miserable dollars you would kill that love?"

"I'd go away, I suppose."

"In that case," she replied in her calm, judicial way, "I should say you were what Jito calls 'one very damn fool.' What has love to do with anything but love?"

"I once thought that. Once, when I never had to think about the importance of three meals a day. But it wouldn't be a very heroic act, would it, for a man to ask a woman to starve with him, even for love's sake? Love, if it means anything, must mean protection and care."

Again she smiled. "I think you'll forget all those fine-spun theories when you really love, Ted Radcliffe."

"You're an expert, then, on that subject?"

"Oh, we Spanish are born with a knowledge about love. I have been in love so many times."

"Really?"

"Of course." Her eyes, like stars in the half-light, challenged him.

(To Be Continued)

Radio Day By Day

FRIDAY

WABC— New York 7:15, Bing Crosby; 7:45, Morton Downey; 8:15 Singin' Sam; 9:30 To The Ladies 10:30, Music that Satisfies 11:30, George Olsen' Music; 12, Ben Bernie's Orch; 12:30 Isham Orchestra.

WLW—Cincinnati 6:15 p. m. Horace Heidt's Orch; 6:45, Lowell Thomas; 7, Amos 'n' Andy; 7:45, Jack Albin's Orch; 8:45, Sisters of the Skillet; 12, Jack Albin's Orch; 12:15 a. m. William Stoees and his Orchestra.

WEAF — New York 7:15 Howard Lanin's Orch; 8, Cavaliers and Concert Orch; 10, Andy Sannelli's Orch. 11 Vincent Lopez' Orch; 12-05 a. m. Coon-Sanders Orch.

WJZ — New York 6 45, Lowell Thomas 7, Amos 'n' Andy 7 45, Billy Jones and Ernie Hare; 8 45, Sisters of the Skillet; 9:30, Irvin S. Cobb, 10 Paul Whiteman's Orch 11:30, Jack Denny and His Orch. 12 15 a. m. William Stoess' Orch

WJR Detroit 7 p. m. Amos 'n' Andy, 7 15, Singers 8:30 Trade and Mark 8:45, Sisters of the Skillet 9:30 S. Coob; 10, Paul Whiteman's Orch.

WGN—Chicago 7:15 Harold Teen 7:45, Art Kassel's Orch 8:15 Singin' Sam 9 Tosha Seidel; 11, Art Kassel's Orch 11 30 Morton Downey; 11:45 Wayne King's Orch 12-15 a. m. Bernie Cummin's Orch; 12 45 Carl Moore and His Orch

WTAM - Cleveland 6:15, Gene and Glenn, 6 45, The Stebbins Boys, 7:15, Harold Lanin's Orch; Boswell; 7:15, Bing Crosby; 7:45, Marton Downey; 10 30, Music that Satisfies; 12, Guy Lombaro Orch Noble Sissle's Popular Orchestra.

WLW—Cincinnati—6. p. m. Old Man Sunshine; 6:30, Bob Newhall; 7, Amos 'n' Andy; 7:30, Ed McConnell, 8:30, Countess Dorsay; 9:30, The First Nighters; 10, The Cigar Band; 11 30, The Doodle Seekers; 12, Joseph Cherniavsky's Orch. 12:30, Horace Hiedt Orchestra.

WEAF—New York 7.30, Alice Joy; 7.45, The Goldbergs; Walter Winchell; 11, Jesse Crawford; 11:30, Rudy Vallee's Orch. 12.00, Coon-Sanders Orchestra.

WJZ—New York 7, Amos 'n' Andy; 7:15, Coon-Sanders Orch; 8:30, Countess Dorsay, 9 30 The First Nighter; 10 Russ Columbo's Orch 11.30, Jane Froman's Orch; 12, Eddie Moore's Orch

WGN—Chicago 6 45 Little Orphan Annie 7 15, Harold Teen 8 15, Abe Lyman's Band 8 30 Trade and Mark; 10 30, Carl Moore's Orch. 11:46, Wayne King's Orch. 12 15 Bernie Cummins Orch. 12-45, Carl Moore's Orch 1, Herbie Kay's Orch.

WTAM— Cleveland 7 45 The Goldberghs; 9, Private Orch 10, Walter Winchell; 11 Jesse Crawford, 11:30, Sammy Watkins Orch; 12.30, Coon-Sanders Popular Dance Orchestra

WJR — Detroit 7 00 Amos 'n' Andy, 9, Vicent Lopez Orch 9 30, The First Nighters; 10, Russ Columbo's Orch; 12 15, Charlie Agnew Orch.

SATURDAY

WABC New York—6 p. m. Freddie Martin's Orch; 6:45, Connie

SUNDAY

WABC— New York 11.30, Voice of St. Louis; 12:45, Street Singer; 6, Freddy Riches Orch; 7:45, The Sylvanians; 8.30, Metroplitans; 9-30 Count Von Luckner; 11:15, Madison Singers; 11:30, The Gauchos; 12, Eddie Duchin's Orch.

WLW— Cincinnati 10:30 a. m. Fiddlers Three; 11, Oriental Echoes; 1, Walter Damrosh; 2, String Quartet; 2:30, Herbie Kay's Orch; 3:30, Garden Party; 4 Shrine of the Little Flower; 5:30 The Guardsmen; 7, Horace Heidt's Orch; 7:30, Three Bakers; 8:15, Uncle Henry; 9:15, Stag Party; 10:15, Old Singing Master; 11:30, Moon River; 12, Henry Theis' Orch

WEAF — New York 9, The Baladeers; 11, Neapolitan Days; 11:-30, Capitol Family; 12:30 p. m. Troika Bells; 2.30 Moonshine and Honeysuckle; 3, Wayne King's Orch 7, Los Pamperos; 8, George Jessel, 10:45, Sunday Seth Parker's; 11:30, Jesse Crawford, 12, Larry Funk's Popular Dance Orch

WJZ— New York 10 30, Fiddlers Three; 1, Walter Damroch 2:30, Herbie Kay's Orch; 7, Harold Stokes' Orch; 7.30, Three Bakers 8:15, Uncle Henry; 9 15, Old Singing Master, 11 15, Sylvia Froos, 12, Henry Theis

WJR Detroit 10, Mexican Orch; 2:30, Herbie Kay's Orch; 4 Shrine of the Little Flower 5:30, The Guardsmen; 7 15, A Night in Paris, 7 30, Three Bakers, 8 15, Uncle Henry; 9 15, Stag Party 11:15 Sylvia Froos.

WGN — Chicago 11 30 Voice of St Louis; 2:30 Verne Buck 5, Real Folks; 5:30, Wayne King's Orch; The Sylvanians; 9, Jack Denny's Orch; 9:30, Count Von Luckner; 11 30, Herbie Kay's Orch 11:45, Wayne King's Orch; 12 15 a. m. Bernie Cummins' Orch 12 45, Herbie Kay's Orch.

The only spies in this second bridge war are searching for the public interest.

The Tree the Woodsman Spared!

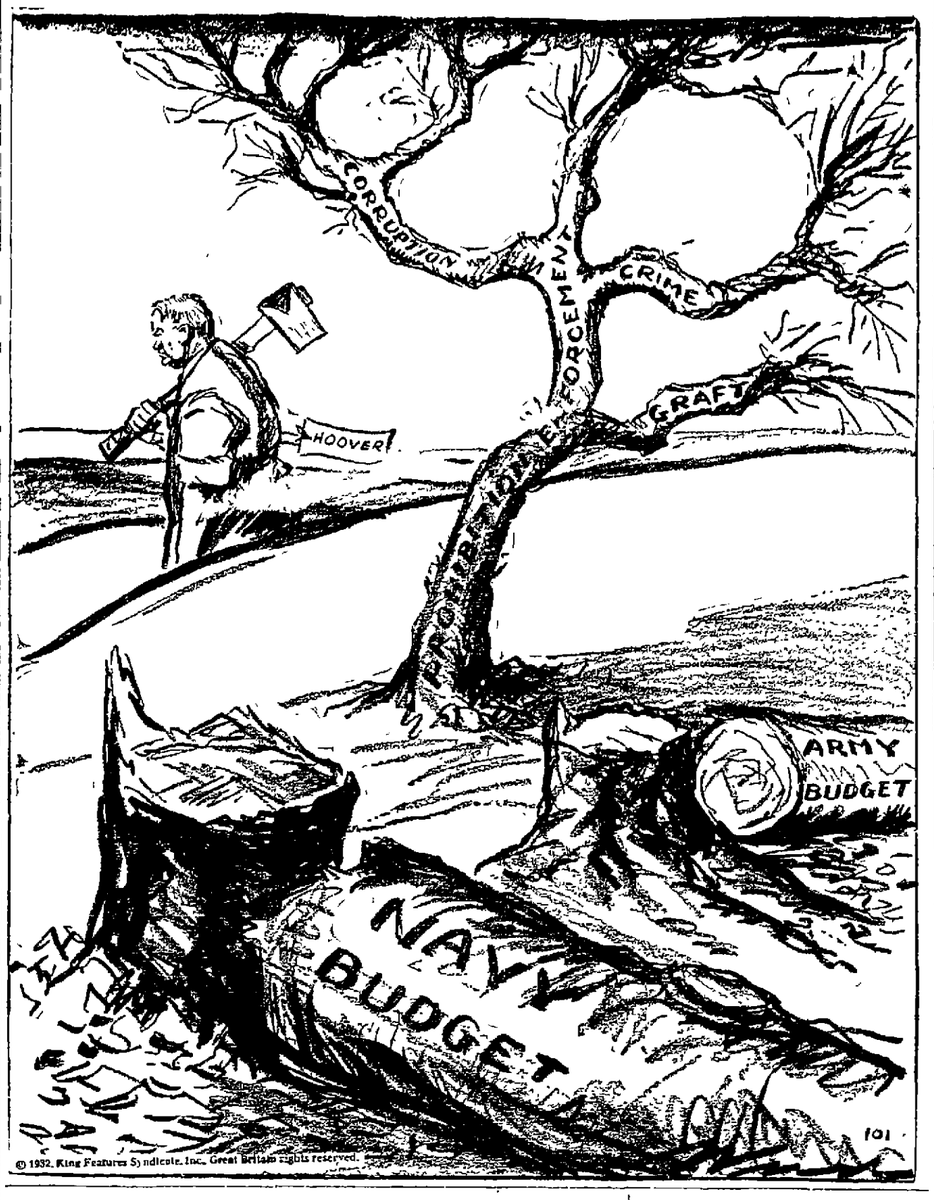

© 1932, King Features Syndicate, Inc., Great Britain rights reserved.

Biliousness Not a Disease; a Symptom of Indigestion

Failure to Chew Food Thoroughly, Thus Permitting It to Enter Stomach Without Sufficient Saliva, Is a Frequent Cause of Distress That May Be Acute.

By ROYAL S. COPELAND, M. D.
United States Senator from New York.
Former Commissioner of Health, New York City.

"BILIOUSNESS" is an expression used to describe a condition in which there is a headache and a feeling of dizziness. The victim has a yellowish discoloration of the skin and complains of vague and discomforting pains. He is spoken of as 'bilious looking."

Dr. Copeland

The word "bilious" is not applied to a disease, but merely to the symptoms of a digestive disorder. As commonly used it refers to a disturbance of the liver, and is associated with something wrong with the formation of bile.

Whenever there is any disturbance in the processes involved in the secretion of bile, gastric disorders are sure to follow. There may be digestive disorders without any disturbance in the quantity or quality of the bile. For this reason, the word bilious is improperly used in many instances.

Digestion is influenced by many things. Primarily, the process of digestion depends largely on the condition of the stomach. It is affected by the state of the intestine, liver or pancreas, or even by the health of the mouth. From all these sources come certain juices which act in a definite manner upon the food we eat.

For example, when we chew food, saliva is secreted and added to it. The saliva has a definite action upon the food in the mouth and prepares it for digestion in the stomach. If the food is not properly prepared before it reaches the stomach, there is interference with gastric digestion. As a result of such interference, an excess of acids may pour into the stomach. These acids irritate the membrane lining of that organ and may cause the discomfort often referred to as biliousness.

Another result of this irritation is to disturb the normal circulation of the stomach. This disturbance sends reflexes to the intestine, liver and pancreas and produces distressing symptoms. The stomach is not able to do its work properly and food leaves it in the form of a mass of half-digested and possibly fermented material. Then it cannot be properly handled by and absorbed in the intestine.

The thing that causes the most trouble is a lack of alkaline juices. These are necessary to neutralize the normal acid content of the stomach and to overcome the action of the additional acids of which I have spoken.

With decreased alkaline juices, there are likely to be headache and distress in the stomach. Occasionally there may be marked pain in the region of the stomach. A bad taste in the mouth is not unusual. There may be fever, but this is rare. The skin may have a yellowish appearance.

The general discomfort may be due to an absorption of poisons liberated by the incomplete digestion of food. This is one explanation for the severe headaches found in this condition. After vomiting, great relief is obtained because the stomach rids itself of undigested material.

Washing out the stomach gives great relief. The stomach is emptied by actually washing the stomach through a tube, or by the administration of certain medicines.

Often the taking of alkaline medicine will relieve an attack of biliousness, neutralizing any excess acid that may be present in the stomach.

Answers to Health Queries

E. M. K. Q.—I am greatly troubled with the skin peeling off the soles of my feet and the palms of my hands, making the parts sore. What would you suggest?

A.—This is probably due to eczema. With a proper diet and other treatment. For full instructions send a self-addressed, stamped envelope and repeat your question.

A. L. P. Q.—I have a patch on the right side of the stomach which itches quite badly. What would cause such trouble and what treatment would be of benefit?

A.—This may be due to several causes. For further particulars send a self-addressed stamped envelope and repeat your question.

(Copyright, 1932, King Features Syndicate, Inc.)

Edward G. Robinson, Loretta Young and Leslie Fenton in a scene from "The Hatchet Man," at the Cliftona Theatre.

Theatres

AT THE CLIFTONA

The mysterious horrors of old China, land of the bastinado and similarly ingenious methods of torture and punishment, play an important part in "The Hatchet Man," the First National and Vitaphone starring vehicle for Edward G. Robinson, now playing at the Cliftona Theatre.

Feared by his Chinese compatriots, revered by the members of his tong, Robinson, as Mr. Wong, mysteriously metes out punishment to his enemies. His hatchet strikes unexpectedly and leaves no indication or clue for further reprisal. The result is a state of continuous fear and horror which heightens the suspense and dramatic value of "The Hatchet Man."

The terror felt throughout Chinatown when "The Hatchet Man" is on the warpath is evident in the scenes of the Chinese quarter which show the streets empty, shops boarded up, windows and doors shut tight and curtained, and the people cowering in the dark corners of their homes. They neither know from where the hurled hatchet will come nor against whom it will be directed. Robinson's portrayal of the Honorable Mr. Wong, hatchet man, is a study in terrorism.

"The Hatchet Man," the screen's newest shocker, includes, in the cast supporting Robinson, Loretta Young, Dudley Digges, Leslie Fenton, Edmund Breese, Noel Madison and a large number of native and American-born Chinese. William A. Wellman directed this J. Grubb Alexander adaptation from the stage play by Achmed Abdullah and the late David Belasco.

AT THE GRAND

To be a trouper is the highest praise which can be meted out to a player either on the stage or on the screen. "The Last Ride" by Arthur Hoerle, which comes to the Grand Theatre on Saturday, has seven troupers. When Duke Worne, who directed this drama of love and treachery in newspaper and underworld life, selected his cast, he did it with a view to getting results. He has been directing too long to take chances with players or to start training them in an important production. He needed tried and proven talent. He got it.

Dorothy Revier, one of the most beautiful and colorful figures in Hollywood, began her screen career at Universal in support of Gladys Walton in a picture called "The Wild Party." Her success was almost immediate. She has played for almost every big moving picture company in pictures.

HAIR-PULLING CHARGE

DETROIT.—A hair-pulling affair is the basis for a $25,000 damage suit filed by Mrs. Rose Wallerstein, actress, against Mrs. Oscar Ostroff. The actresses's suit, a cross-declaration to one filed by Mrs. Ostroff charging the actress wrote love letters to Oscar Ostroff, declares Mrs. Ostroff "broke in" the complainant's home at 2 a. m. one day and pulled her hair so vigorously that neighbors had to intercede.

A 10-year test by the Ohio Agricultural Experiment Station shows a loss of 1 bushel of corn per acre for each day of delay in planting after May 15.

Any member of the family of Geo. Denman, 385 E. Franklin-st, is invited to be a guest of The Herald to the Grand Theatre. Call at this office for ticket.

Looking Back In Pickaway County

10 YEARS AGO

Mrs. W. E. Wallace spent the day in Columbus.

Mrs. Simon L. David and family of Jackson arrived here to be present for Sunday when her father, German Joseph, celebrated his 69th birthday anniversary.

Raymond Maechtel and Henry Abernthy are visiting in Cincinnati

Miss Mae Sebring of the Citizens Telephone Co. went to Mansfield to spend the week-end with her parents.

25 YEARS AGO

The Colonial Carriage Co. has delivered a Overland six auto to L. J. Hurst of Williamsport.

Charles Gearhardt attended a meeting in Columus today of the board of pardons, of which he is a member.

Mr. and Mrs. George Thomas who have been living on Mrs. D. Marfield's farm moved to near South Bloomfield Wednesday.

A. J. Silbaugh of Woodfield and J. D. Galloway of Marysville, state liquor license inspectors are in the city on business.

15 YEARS AGO

Milton Groce, formerly of this city, is in a hospital at Charleston, W. Va., suffering from an apendicitis attack.

Mrs. Elizabeth Barthelmas has purchased a farm of 132 acres in Pickaway-twp from Phillip Herrnstein for $11,000.

George E. Caskey has been appointed partolman for the south end beat to suceed W. H. Warner, resigned.

How Old?

He doesn't look a day over fifty. And feels like forty.

At the age of 62.

That's the happy state of health and pep a man enjoys when he gives his vital organs a little stimulant!

When your system is stagnant and you feel sluggish, headachy, half-alive—don't waste money on "tonics" or "regulators" or similar patent medicines. Stimulate the liver and bowels. Use a famous physician's prescription every drug store keeps. Just ask them for Dr. Caldwell's syrup pepsin.

This appetizing syrup is made from fresh laxative herbs, active senna, and pure pepsin. One dose will clear up almost any case of headache, biliousness, constipation. But if you want to keep in fine shape, feel fit the year 'round, take a spoonful of Dr. Caldwell's syrup pepsin every few days. You'll eat better, sleep better and feel better in every way. *You will never need to take another laxative.*

Give the children a little of this delicious syrup two or three times a week. A gentle, natural stimulant that makes them eat and keeps the bowels from clogging. And saves them from so many sick spells and colds.

Have a sound stomach, active liver and strong bowel muscles that expel every bit of waste and poison every day! Just keep a bottle of Dr. Caldwell's syrup pepsin on hand; take a stimulating spoonful every now and then. See if you don't feel new vigor *in every way.* Syrup pepsin isn't expensive.

"NOW LET ME HELP YOU"

"PHONE 782"

COURTEOUS and efficient, The Herald Classified Ad-Taker awaits your call. As soon as she knows what you want she delivers your message to thousands of wide-awake readers of The Herald. In a twinkling, your want is satisfied. Again and again, day after day, this service to the public of Circleville is repeated. Houses are bought and sold, sundry articles are exchanged, used cars are found, and lost articles are returned to their owners; and all takes place right in the Want-Ad Column of The Herald. The keynote of the want-ad section is Action! From the time the Ad-Taker records your want until the time you meet the specific second half of your bargain, things move. They move fast and in a direct line. Which is why results obtained The Herald want-ads are easier, speedier, cheaper. The want-ad section is maintained as a market place in which the private individual, as well as business itself can always be assured of a businesslike transaction.

THE CIRCLEVILLE HERALD

Pickaway County's Daily Newspaper.

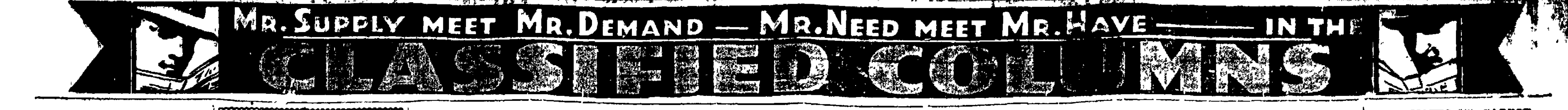

The CIRCLEVILLE HERALD and THE UNION-HERALD
CLASSIFIED ADVERTISING INFORMATION

All ads are restricted to their proper classification and to the regular Circleville Herald style of type. The publishers reserve the right to edit or reject any classified advertising copy.

Advertising orders for irregular insertions takes the one-time rate. No ad is taken for less than a basis of three lines. Count five average words to the line on paid advertisements.

Charged ads will be received by telephone, and if paid at Circleville Herald office within six days from the first day of insertion cash rates will be allowed.

Ads ordered for three or seven times and stopped before expiration will be charged for only the number of times the ad appeared and adjustment made at the rate earned. All ads ordered seven times will be published in the Union-Herald (Weekly) and will be counted as one insertion, as will three-times ads ordered printed in Tuesday's or Wednesday's issues of the Daily.

Ads received up to 11 A. M. will be inserted the same day.

A charge of 50 cents is made for publishing Cards of Thanks.

Special rates for yearly advertising upon request.

Careful attention given to mail orders.

Rates per line for consecutive insertions.
One time . . . . 9c per line
Three times for the price of two.
Seven times for the price of three.

The publishers will be responsible only for one incorrect insertion of any advertisement.

Automotive 11-17

USED CARS
66 Chrysler Sedan.
70 Chrysler Sedan
1931 Model A Ford Tudor
1929 Model A. Sport Coupe
1930 Ford Coupe
1928 Ford Coach
Chevrolet Truck
Dodge Truck
Prices as low as $50 with no down payment.
LEACH MOTOR CAR CO.

Business Services 18-31

CIRCLEVILLE TRANSFER Co - successors to W. J. Ryan- Local and Long distance hauling careful handling- all loads insured Phone 288 119 N. Scioto St. —18

PAPER HANGING 11c per roll Painting 35c per hour call 5771 —18

13 PLATE GUARANTEED BATtery $4.95. Pettit, Tire & Battery Shop —13

CLEANING AND PRESSING— Suits $1, Dresses $1 up. We call and deliver. G. W. Littleton. Phone 95. —20

Live Stock 47-50

BABY CHICKS—All heavy breeds and leghorns, $8.00 per hundred Custom hatching $2 50 per hundred eggs. Croman's Poultry Farm and Hatchery. Phone 1834. —49

FOR SALE—Baby Chix and custom hatching $3 50 per tray of 160 eggs. Special price on three trays or more. Harry Lane. Phone 1110, 445 Half-ave. —49

USE our Chick Meshes and Grains to grow your chicks quicker and cheaper. A complete line of feeds at less. The Pickaway Grain Co. —49

FOR SALE—Baby chicks, heavy breeds 8c, leghorns, 7c. Also started chicks Laurelville Hatchery, Laurelville, O —49

GOOD CHICKS
FROM good flocks are the kind that we produce. They are Blood-tested and Ohio Accredited. Catalog, write for it Lancaster Farms Hatchery. Box 344-A, Lancaster, Ohio. —49

10 PER CENT DISCOUNT ON BROODED CHICKS
Starting March 12 until March 19 only. Every chick from blood tested stock Open Sundays.
SOUTHERN OHIO HATCHERY.
Phone 55 Circleville, O.

FOR SALE—Exclusive white leghorn baby chicks. 90 per cent guaranteed to live at $10 Peat moss and Jamesway equipment. Purelawn Poultry Farm and Hatchery. Phone 1874, Circleville. Manager Geo E Bowers —49

Merchandise 51-66

GRASS SEEDS — No noxious weeds Purity in germination guaranteed. The Pickaway Grain Co. —51

COAL — COAL — COAL Call 926 I. P. Todd for good clean coal —56

COAL—Buy yours now Best quality—low prices—sudden service Helvering & Scharenberg. Phone 582. —56

FOR SALE — Good pair of boxing gloves 10 oz., $3 00 Inquire Ralph McQuade Herald Office

Real Estate For Rent . . 74-81

FOR RENT Farm of about 200 A Good improvements and high state of fertility On state highway, natural gas in house. Jackson-twp. Pickaway-co Cheap cash rent rather than grain Call H G. McGhee, agt. Williamsport, O —74

FOR RENT— Brick house 8 rooms and bath double garage Modern flat 4 rooms and bath Store room 118 E. Main-st. Frank Mason —77

HALF OF DOUBLE HOUSE FOR RENT— 5 rooms, soft water bath, new garage. Water bill paid by owner Rent $25 Inquire 123 W. Corwin-st or call 1053 —77

Any member of the family of Wilson Cellar, Montclair-ave. is invited to be a guest of The Herald to the Grand Theatre. Call at this office for ticket.

Real Estate for Rent 74-81

MODERN FLAT for rent. W Main-st. Inquire Harry Clifton. —74

FOR RENT— Flat 4 rooms and bath 127 1-2 E Main-st; large clothes closet built in china closet other modern conveniences. Possession April 1. George M. Fitzpatrick. —74

Real Estate For Sale . . . 82-89

FOR SALE BY CIRCLE REALTY CO.
6-ROOM frame dwelling with barn on a large lot on a paved street, close to Court St., at a bargain.
DANDY little farm of 105 acres, good improvements, located on Route 56, Monroe Township, at a bargain price.
170 ACRES, modern improvements, located in Walnut Township, at $50.00 per acre.
3 MODERN apartment house on South Court St., can show good income At a bargain.
City property to trade for farms.
W. C. MORRIS
Rooms 3 & 4 Masonic Temple
Phone 234 —84

ASHVILLE

The following seventh grade pupils have a C average or above Ruth Courtright, Walter Gregg, Lucille Hedges, Jane Lindsey, Martha Martin, Bessie Maupin, Wilbur Neff, Grace Tigner, and Richard Toole

Walter Gregg made high score in grade seven on the Every Pupil Test of George Washington which was given Tuesday morning. The score was 78 out of a possible 148

Elmer Mallory entered the seventh grade Tuesday He formerly attended Barrett Jr High in Columbus

Those who were neither absent nor tardy in the first grade for the last six weeks were: Ellis Cline, Viola Mae Ward, Joan Tosca, Ben Ray, Paul Pettibone, Rosemma Meyers, and Betty Mae Hunt

The following third grade pupils have been neither absent nor tardy this school year: John Chamberlian, Edna Hunt, Clarence Rush and Beatrice Kibbee

Miss Acord, music teacher, has been at home, ill with the flu, since Wednesday of this week

In the fourth grade George Washington test Junior Neff made the highest score, 36, the lowest was 16, and the class Median was 24.

Helen Spindler, Helen Boyer and Roberta Cromely of grade six participated in the Women's Home Missionary program at the M E church, Friday afternoon.

In connection with the study of Ohio, the pupils of grade six are making maps showing "Historical and scenic points in the state," Natural resources," railroads and waterways" and "Early India tribes"

Every Pupil Tests, prepared by the State Department, were given in the upper grades last Tuesday This test was on the life of George Washington. Gretchen Hedges, with a score of 91, had the highest score in the 8th grade

In the George Washington test given to the grade last week the following medians were made Grade III, 22, IV, 24, V, 25, VI, 26; VII 56; and VIII 67 This test was given to stimulate interest rather than to find out how much or how little the pupils knew about the Father of His Country.

Billie Cloud lead the third grade with a score of 31; Junior Neff, the second with 36; Paul Clark and Helen Kibbee the 5th, with 34; Helen Spindler, the sixth with 40; Walter Gregg, the seventh with 78; and Gretchen Hedges, the eighth, and the school, with 91 points

Conrad's Follies gave a very interesting program last Friday evening at the high school building

The following freshman students have an all E. average in academic subjects for this fourth six-th weeks period Mary Jane Choate, Clementin Gloyd, Esther Ann Reid, Charlotte Rhodes, Amanda Wallen and Kathryn Baum

How One Woman Lost 10 Lbs. in a Week

Mrs. Betty Luedeke of Dayton writes "I am using Kruschen to reduce weight—I lost 10 pounds in one week and cannot say too much to recommend it."

To take off fat easily, SAFELY and HARMLESSLY—take one half teaspoonful of Kruschen in a glass of hot water in the morning before breakfast—it is the safe way to lose unsightly fat and one bottle that lasts 4 weeks costs but a trifle. If this first bottle fails to convince you this is the safest way to lost fat—money back.

But be sure and get Kruschen Salts—imitations are numerous and you must safeguard your health.

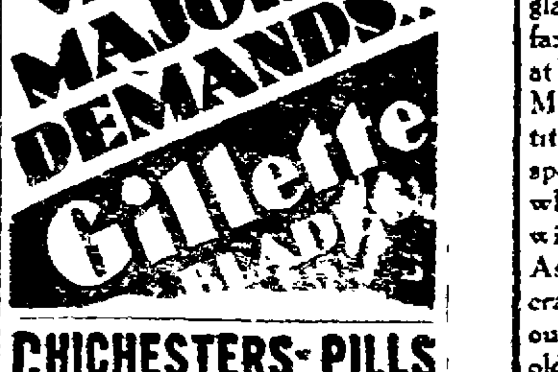

CHICHESTERS PILLS
THE DIAMOND BRAND.
Ladies! Ask your Druggist for Chi-ches-ters Diamond Brand Pills in Red and Gold metallic boxes, sealed with Blue Ribbon. Take no other. Buy of your Druggist. Ask for CHI-CHES-TERS DIAMOND BRAND PILLS, for 40 years known as Best, Safest, Reliable. Buy Now!
SOLD BY DRUGGISTS EVERYWHERE

SECOND ANALYSIS OF OHIO'S NEW TAX LAW IS REPORTED

The second installment in a question-and-answer guide to Ohio's new tax law, follows:

Q How may I file my return?

A. Returns may be made by mail or in person to the county auditor. If by mail, a self-addressed envelope should be enclosed for return of the auditor's certificate or treasurer's receipt

Q. What rates do I pay?

A. Tangible Personal Property is taxed at the local real estate rate on fixed percentages of its value according to use as shown by blank form The local rates, by taxing districts, are shown on the form for each county These are stated on page 6 of the form, in the Classified Tax List table

Q How do I make out my return?

A Read the instructions on page 2 of the blank form of returns and carefully note those which pertain to your case Then begin with the first question on page 1 and follow through Under each heading list only the taxable property called for by that particular heading Where there is none, the word "none" should be written Each question must be answered. The form, though extensive, is not difficult if followed through

Q How are taxes computed?

A. The taxpayer may compute his own taxes and necessarily will do so if the return is made by mail. The tables and instructions on page 6 of the blank form, under the heading of Recapitulation and Computation of Tax, make this a simple matter. There is one table, headed General Tax List, for intangible property. The local tax rates will be found at the bottom of page 4 The rates for the various classes of intangible property are stated in the column to the right of the Classified Tax List table

Q When do I pay my taxes?

A Real estate taxes are to be paid as heretofore Half of the estimated total tax on tangible and intangible personal property for 1932 is now to be paid in advance, the remainder by Sept 20. It cannot be allowed to become delinquent as the return is not deemed filed until the advance payment is paid, and the 50 per cent penalty must be added if the return is not filed in time

Q How is payment to be made?

A. The advance payment may be made with the return. Otherwise, the auditor will certify the amount to the taxpayer for payment In this case, ten days after March 31 is the time limit for making the advance payment. Checks for payment of taxes must be payable to the county treasurer

The county auditors, as a rule, have organized and prepared their staffs to give personal assistance to taxpayers in making out their returns. It is the earnest advice of taxing authorities throughout the state that the taxpayers who wish to avail themselves of this assistance, do so immediately. The auditors and their clerks have more time to give each taxpayer now than will be possible in the later rush It is to the advantage of the taxpayer to make his return early.

When the game of field hockey was first played, back about 2,500 years ago, the sport was "or men only," Today there are only about 500 men players, while the woman devotees are legion.

CHILLICOHE LARGER PARISH M. E. CHURCH
Rev H. H. Abels, Minister
Rev. Paul Niswander, Dir. R. E.
Mr. and Mrs. Will Huff Parish Worker

Parish announcements — Bake sale and market conducted by the Ladies Aid of Bishop Hill this Saturday morning in Chillicothe

Fresh country products

Parish Band Practice—The first practise of the Parish band for summer concerts will be held this Sunday afternoon in Trinity church at 2 00 All of the old members are requested to be present New musicians who wish to join should be present and consult Mr and Mrs. Will Huff who will be in charge

St Patrick Dinner—The Ladies Aid of the Omega church will serve a St Patrick evening dinner in the dining room of the Waverly Methodist church March 17. The dinner is for the general public.

Bake sale and market—Conducter by the Young People's class of the Londonderry church Saturday, March 26 in Chillicothe

Fresh country products.

Sunday church shedule

Emmitt Chapel—Church service 9.15 Supt. Mrs. Bernard Young. Church school follows.

Crouse Chapel—Church school 9 30 a. m Supt. Mrs H. Streightenberger. Church service 10 15

Hopetown—Church school 10.00 Supt Miss Ida Dunity church service 11 15

Bishop Hill—Church service 2 00 Epworth League 7·30

Cline Chapel — Church service 2:00, Supt W. Brown church school following

Denver—Church school 10:00 Church service 6:30.

Massieville—Church school 9:30 Supt Mrs Ade Graves. Class meeting 7 00 leader J. Horner Church service 7:45.

Londonderry — Church school 10 00 Supt. Roy Dixon. Prayer meeting Thursday evening 7 30 Leader Mr Holcombe

Mt Carmel—Church school 10. Supt Miss Carrie Orr. Meeting of Epworth League this evening 7:30.

Richmond Dale — Church school 9:30 Supt. Sam Clay. Church service 7·30 prayer meeting Thursday evening 7 30

SOCIAL COLUMN

Rev. and Mrs. H. H. Abels of Richmond Dale announce the birth of a son Harland Gene on Saturday evening, March 5

The Ladies Aid of the Bishop Hill church are conducting a market and bake sale this Saturday morning in Chillicothe

Fresh country products are being offered

EXCESS OF TEACHERS LIKELY TO CONTINUE SAYS O. S. U. MAN

COLUMBUS, O., An oversupply of teachers is likely for several years to come, Dr. Earl W Anderson, director of the appointments division Ohio State University predicts in the current Educational Research Bulletin, published by the university His conclusion is reached in studing teaching opportunities for last year's graduates of education colleges.

Forty nine per cent of the 1931 graduates of the Ohio State University college of education obtained teaching positions, he reports, while 44 per cent were unable to obtain such positions. Similar conditions were found in other states where 61 universities, colleges and teachers' collages reported an average placement of 55 per cent of their teacher-training graduates.

"The present oversupply has two causes," Dr. Anderson explains, "namely, excessive output on the part of training institution and reduced opportunities When good times return, business and professional opportunities almost immediately draw from teaching many of those who came in from other occupations and those who took teaching positions because other opportunities were closed"

Teacher training gradutes last year "found more competition and fewer opportunities for teaching positions than have existed for a number of years," Dr Anderson says Serious decreases in school income last year, he says, resulted in smaller teaching staffs, heavier duties for individual teachers, many vacancies were left unfilled and a few special subjects were dropped.

Of last' year's graduates here, those qualified to teach industrial arts and those who specialized in Latin were most successful in obtaining positions Other subjects in which more than two-thirds of the graduates obtained teaching positions were home economics, geography, chemistry and music More than half of the graduates in history and in English were unable to obtain employment.

FOR ANTI-HOARDING

CHICAGO —Working in conjunction with 200 chambers of commerce throughout the state, the Illinois Chamber has begun a program of co-operation with the Citizens' Reconstruction Organization in an effort to bring hoarded money into circulation

ARNATTO VS. CARROT

CHICAGO --The arnatto, a tropical shrub grown in Brazil, is largely supplanting the lowly American carrot as a coloring source for butter and oleomargarine, according to Dr B E. Dahlgren of the Field Museum of Natural History. A lifelike reproduction of a flowering and fruiting branch of the arnatto has been made for the museum from an original specimen secured in Para, Brazil.

NO LUCK WITH HORSESHOE

CHICAGO,—Joseph Frazier, 48-year-old convict, has been convinced that not even a horseshoe will bring him luck. He tossed a horseshoe through the window of a jewelry shop. Just as he had collected two rings and seven watches a policeman appeared. Frazier explained he used the horseshoe for luck.

666
LIQUID . . . TABLETS . . . SALVE
666 Liquid or Tablets used internally and 666 Salve externally, make a complete and effective treatment for Colds.
Most Speedy Remedies Known

Dead Stock
WE REMOVE
HORSES AND COWS
Be Sure to Call Phone 272
Reverse the Charge.
CHILLICOTHE FERTILIZER CO.
Chillicothe, Ohio.

P. J. BURKE MONUMENT CO
ALL KINDS OF MEMORIALS
WASHINGTON C. H., OHIO.
J. C. Rader, Dist. Representative
Circleville, O. Phone 607.

JUST KIDS— By AD CARTER

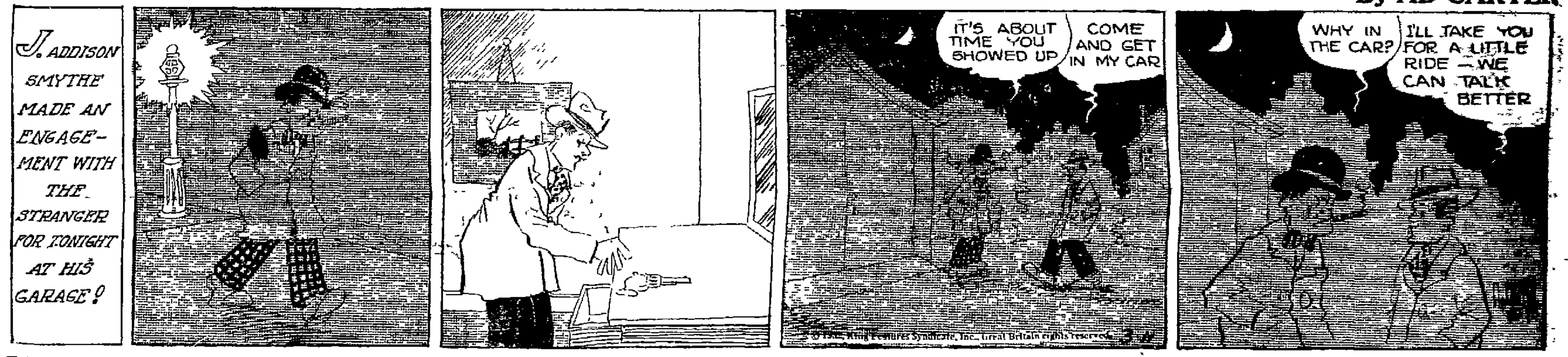

BRINGING UP FATHER— By GEORGE McMANUS

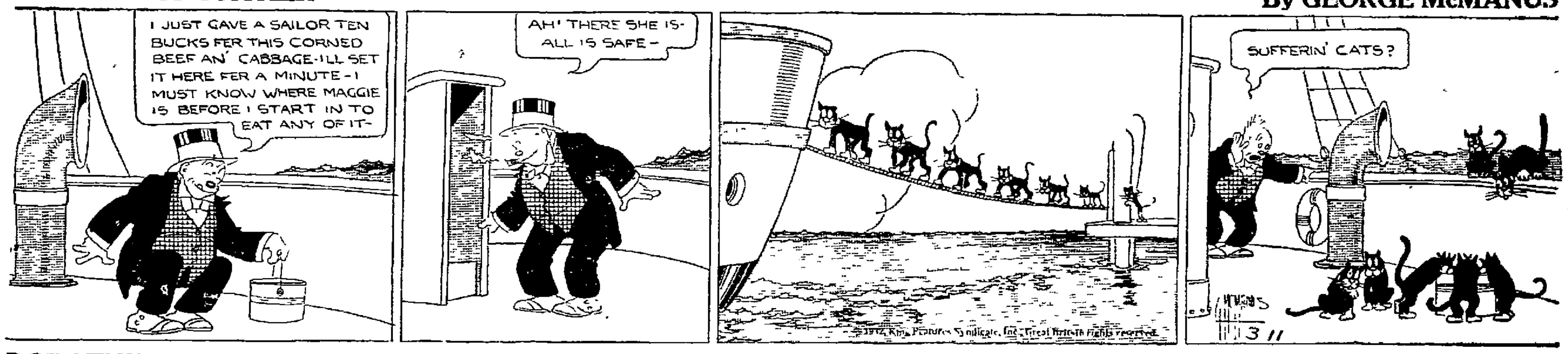

DOROTHY DARNIT— By CHARLES McMANUS

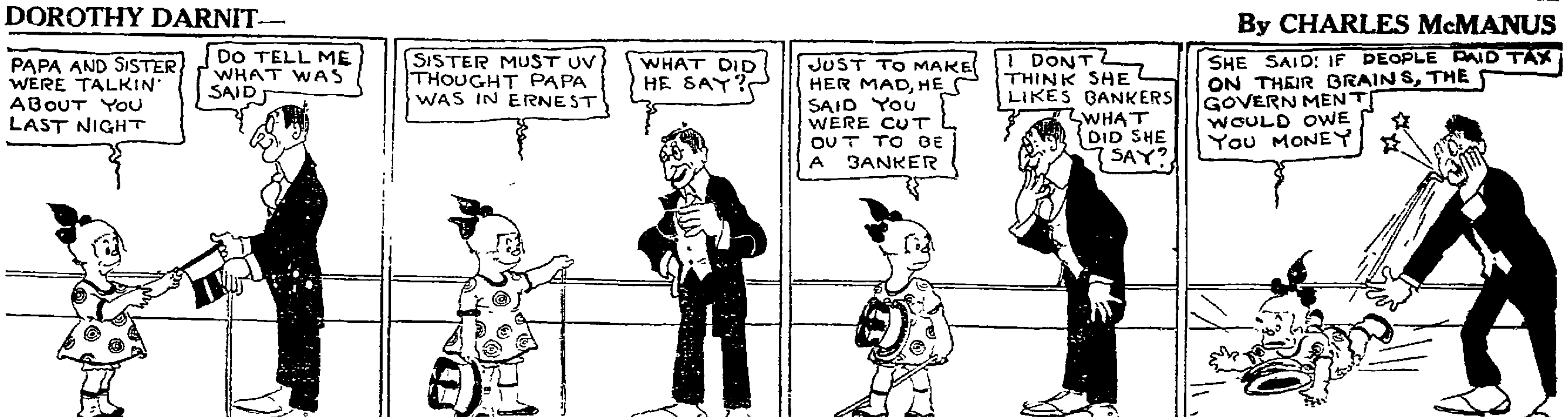

GEORGE WASHINGTON'S TRAVELS 11 By James W. Brooks

Copyright 1930 by James W. Brooks All Rights Reserved

Historically Correct Sketches By CALVIN FADER

FEW CHANGES ARE APPARENT FOR CLEVELAND INDIAN TEAM

NEW ORLEANS, March 11.—The only change in the Cleveland Indians this season as against the Indians of 1931 is in the attitude of Manager Roger Peckinpaugh.

He is done with experimenting at shortstop, where the Tribe has dallied with a dozen or more candidates in the last two years, and he is no longer willing to balance Eddie Morgan's .350 batting average against sub-major leaugue fielding.

Morgan, who plays first base, hit over .350 last season but his home run record fell from 26 to 11 and his work in the field was pretty bad.

REPLACE MORGAN

Power or not, Morgan will not play first base for the Tribe unless he can show a considerable improvement in the field and there is some doubt of that. Right now, Morgan is slated to warm the bench while the job is assigned to Bruce Connatser, a youngster who played a dozen games the tail-end of last season and made an impressive showing.

Connatser is a hapless looking ball player, especially in the spring. Two years ago Terre Haute didn't want him but had to play him as it was then a Cleveland farm. Cannatser hit .378. Last year, New Orleans didn't like his looks either but was persuaded to try him and he hit .334. There never has been any question about his ability to field. He's good.

If both Connatser and Morgan fail, there is Bill Sweeney, former Detroit and Boston first sacker, now with the Cleveland-owned Toledo club.

Otherwise, the Indians will take the field exactly the same as last season.

The outfield is plenty good with the sensational youngster Vosmik in left, the home-run hitting Averill in center and Porter in right. This trio hit, respectively, .333, .320 and .312 last season. In reserve are the veteran Jamieson and young Seeds, both of them with averages over .300 and capable in the field.

MONTAGUE CERTAIN

The steady Kamm is still at third. Montague won the shortstop job last season and showed so much that Manager Peckinpaugh isn't even considering any other candidate.

The slugging Hodapp is on second. Burnett, who may beat out Hodapp for second, can also be used at third and short.

Sewell and Myatt are on hand for the catching and there is a kid receiver named Pytlak from Buffalo who looks like a real comer.

The brilliant Wesley Ferrell heads a strong pitching staff. Others considered regulars are Hudlin, Harder, Brown, Connally and Jablonowski with the latter two doing the bulk of relief pitching. The best of the youngsters is Hildebrand, with Indianapolis last season.

Last season the Tribe as a whole was only one point behind the Yankees in team batting. This batting punch and pretty good pitching were nullified by the worst infielding in the major league. This season, however, Connatser will provide more than capable defensive work at first base. Montague is good enough at short and Hodapp can hardly be as bad as last season.

Last Night's Fights

By International News Service

At Philadelphia— Baby Joe Gans, Los Angeles colored welterweight, drew with Al Trainor, Philadelphia (8).

At Flint, Mich.,— Battling Gizzy, Pittsburgh lightweight, outpointed Cowboy Eddie Anderson, Omaha (10).

Last Night's Wrestling

By International News Service

At Waterbury, Conn.— Henri De Glane, Montreal, claimant to world's championship, threw Stanley Pinto, Chicago in 18:00.

At Boston— Jim Browning, Verona, Mo., won from Charley Strack Spring Valley, N. Y., in straight

COLD WEATHER MARS BIRD WORK

HOUSTON, Texas, March 11.—Postponement of the round-robin series in which the Columbus Red Birds will participate, appeared imminent today unless March calls off its wintry winds and snow. Manager Harry Leibold has had little chance to work with his main squad because of the cold. Pid Purdy became the first casualty when he was ordered to bed with a heavy cold.

The Eastern Intercollegiate Basketball League was formed in 1902, disbanded in 1908, and reorganized in 1911. F. J. Heppes of Philadephia offered a trophy in 1911 to become the possession of any college winning three sucessive championships. Pennsylvania won it.

Husky Prospect

According to reports from their New Orleans training camp, Manager Peckinpaugh, of the Cleveland Indians, may have a real find in Charlie Reddock (above), rookie pitcher. Reddock is six feet tall and weighs 180 pounds. He is a right-hander with lots of speed.

Koenecke Broke Into Baseball As Catcher

NEW YORK, March 11.—Here is a little something about Frank Koenecke, the $75,000 rookie of the New York Giants who, in John McGraw's opinion, will become almost a celestial figure in balldom.

Name is pronounced "Keneche" but everybody calls him "Koenckie." Outfielder. Throws right handed, bats the other way. 5 feet 10 tall, weigh 183. Age 25. Born in Barboo, Wisconsin. Lives in Adams, Wisconsin now. Married and one child. Is a high school graduate and also attended University of Wisconsin.

Had ambition to become a physical director. Quit College, without graduating, in 1924 and went to Esanaba, Wis., to play semi pro ball. There for three years. And was a catcher. Went to Springfield, Illinois in 1927 and failed to make good as a backstop.

Next played with Moline, Illinois starting as a catcher. An outfielder took sick one day and Kaenecke "subbed" for him. He has been an outfielder since. In 1928 was sold to Indianapolis. Farmed out to Quincy. Back with Indianapolis in 1930. Still "too green." Shipped to Springfield and then to Quincy. Recalled by Indinaolis for 1931 play, was given a regular job. Hit .345 and was lassoed by the Giants.

ROSTERS FOR INTRAMURAL TILTS LISTED

High School Candidates Begin Practice Sessions During Past Week.

By HORACE GILMORE

Following is the list of eligible male candirates for the boys' inter class, basket ball teams of Circleville high school.

Senior boys are Lutz Ashbrook, David Buchanan, Jack Chaffin, Frank Dunlap, Robert Elsea, Edward Greene, Robert Griffith, Albert Hoffman, Robert Hundley, George Ies, Marvin Justice, John Kellstadt, Dudley Milis, Leory Moore and Charles Plum. These boys are coached by Carl Purcell and Ned Thacher.

The junior candidates who are coached by Bill Hegele and Dean White include Loring Eldridge, Stanley Frenk, Charles Glitt, Martin Hickey, Gaines Hill, John Laughlin, John Maxey, Edgar McCure, Orville Miller, John Moore, Paul Rooney, Paul Wallace, and Robert Wilson.

The sophomore candidates trained by Merle Davis are Dale Ankrom, Millard Campbell, Lee Cook, Bill Copeland, Paul Davis, Bob Friece, Earl Gordon, Emanuel Hundley, Thomas Pearce, Edward Phebus, John Porter, Bill Robinson, Russell Skaggs, Fred Smith, Billy Steele and Carl Zeimer.

The freshman candidates instructed by Lloyqd Leasure and Pete Stout follow: Joe Bell, Charles Davis, George Davis, Jack Foresman, Gaylord Greenlee, Kenneth Hill Charles Jackson, Joe Jenkins, Tom Kirwin, im Lyle, Walter Pickle, Robert Watts, Roderick Watts, and Charles Weaver.

By MARY HELAGEN

Forty-nine candidates appeared for the girls' inter-class basket practices this week. The freshman lead with 17 trying-out.

Classes and their candidates are; seniors, Ethel Binckley, Betty Gephart, Dorothy L. Glick, Dorothy Mae Glick, Ozilla Hosler, Ethel Hussey, Hazel Lanman, Loretta Smith and Charlotte Steinhauser. The coachs are ean Fitzpatrick and Dorothy Reigel.

Juniors are Theda Bowsher, Charlotte Caskey, Eleanor Davis, Catherine Foresman, Myrtle Good, Rosemary Jackson, Sara May, Ruth Moffitt, Betty Pickens, Ruth Reynolds and Sara Steinhauser, The juniors have as their coaches Jane Hitler and Ellen Bennett.

Mildred Heskett and Zelma Betts, who are coaching the sophomores, report the following candidates: Mary Coleman, Eleanor Dade, Ruth Dunkel, Hazel Henry, Florence Hill, Vician Holmes, Margaret McCollister, Helen Melson, Charlotte Moore, Evelyn Purcell, Martha Rader and Virginia Scott.

Freshman, supervised by Kathryn Brown and Ruth Henderson, try-outs are Virginia Cady, Kathryn Chaffin, Louise Cummings, Dorothy Howell, Mary Kennedy, Doris Lindsay, Bernice Liston, Thelma Merz, Eleanor Miller, LaVerne Robinson, Margaret Valentine, Buelah Viney, Mary Westenhavor and Evelyn Woodward.

Minor league baseball came into existence in 1877—one year after the formation of the National League. The circuit was called the International League and was formed for the purpose providing games for the smaller cities and towns, not near the big clubs.

The greatest crowd ever to witness a basketball game assembled in the Cleveland Auditorium, Feb. 22, 1924. Cleveland Rosenblums and the New York Celtics played a double header. The total attendance for both games was 22,000 and the paid admission exceeded $18,000.

It is claimed that one must be learned in science to build a bobsled course. Especially the first letter.

2 Infield Posts Cost Yankees $300,000

NEW YORK, March 11.—The shortstop and second base positions of the New York Yankees baseball squad have cost more money since 1925, when the team finished seventh in the flag race, than all the positions on an ordinary big league team.

During that time Col. Jacob Ruppert, owner of the team, has spent more than $300,000 buying players for the second base and shortstop positions.

In 1925 Ruppert paid $50,000 to the Salt Lake Club of the Pacific Coast League for the release of Tony Lazzeri, and a similar amount to the St. Paul American Association Club for Mark Koenig. Miller Huggins, manager, used these newcomers in winning the American League pennant in 1926.

To replace Koenig and Lazzeri, Col. Ruppert gave $10,000 to the Oakland Club of the Pacific Coast League for the release of shortstop Lyn Lary and second baseman Jimmy Reese. Lary did well. Reese was sent back to the Coast League last year, being a weak hitter but smart in the field.

Ruppert's third investment has bought Jack Saltzgaver, the St. Paul second baseman, and Frank Crosetti, youthful San Francisco short fielder. Each represents a cash outlay of $50,000.

HANKINSON IRES MANASSA MAULER

AKRON, O., March 11.—Jack Dempsey had two more notches in his string of exhibition victories today, but it took real work to get them here last night.

Hank Hankinson, farmer boy from Lancaster, Ohio, gave the capacity crowd of 3,500 a genuine thril! before succumbing to the iron fists of the former heavyweight champion.

Hankinson drove Dempsey to the ropes with a vicious left to the jaw in the first round. But in coming in to finish the job he left himself wide open and was floored by a right and left to the jaw.

Enraged, Dempsey came out slugging in the second round and dropped the farmer boy in 1:40 with a one-two to the chin.

Tiny Powell, Dempsey's second opponent, lasted the scheduled two rounds but set some kind of record by getting floored eight times, each for the count of nine, in the second round.

Any member o f the family of R. R. Bales, 151 E. Main-st, is invited to be a guest of The Herald to the Grand Theatre. Call at this office for ticket.

BATTALINO TO MEET ED RAN

Former Feather Champ To Have Hands Full; Victory Would Aid Cause.

NEW YORK March, 11 Christopher (Bat) Battalino, who never has been knocked out and who has yet to lose a fight in New York, may lose both distinctions tonight when he faces Eddie Ran, slugging Polish welterweight, in a ten-round bout at Madison Square garden.

Ran has been installed at 7 to 5 choice over the former featherweight champion for two reasons, he carries a lethal wallop in his right hand and he will have a pull of from seven to ten pounds in the weights.

Being the underdog in the betting will be no mental handicap to Battalino, making his first start as a welterweight. In fact, he considers it a favorable omen. In every previous fight in New York he was the short-ender and he won all of them.

IS UNDER-RATED

The lion-hearted Bat, veteran of a thousand battles as a street urchin, in Hartford Conn, always has been under-rated here. As featherweight champion, he turned back one challenger after another despite the fact that the torture of scraping down to the 126-pound limit took terrific toll of his stamina.

Bat. didn't have to worry about weight when he fought Al Singer here last December, and he scored a quick knockout over former lightweight champion. At full strength tonight, he may register a simliar upset at Ran's expense.

The Connecticut warrior has every incentive to win. Victory would establish him as a leading contender for the lightweight and welterweight titles and would assure him of a $50,000 bout with Billy Petrole here in a few weeks. Petrolle was to have fought Bat tonight but developed a score neck and Ran was substituted for him.

Ran is a one-puch who may be baffled by Bat's weaving style. Furthermore, Polish eagle weakens under sustained body puching. If Bat can keep his chin away from Ran's right and stay in close, he may win the decision by pounding away at the Pole's midsection.

League came into existence, the National League played off the Association which was disbanded in 1890. In 1892, the National Leagues played a split season and engaged in a series. The Boston Braves took the flag after beating Cleveland in five straight games.

The first international harness horse race was held near Cambridge, England, in 1829. The contestants were Rattler, a trooter owned by an American and Miss Turner, a mare owned by a Welshman.

WASHINGTON-TW.

Miss Spangler of the first and second grades reports the following Honor Roll: David Bolender, Lee Anna Clark, Alice Reiser, Alice Carter, Paul Brobst, Erma Ruth Bowers.

Ruby and Charles Good have returned to school after being quarantined for three weeks for scarlet fever.

Miss DeLong of the third and fourth grades reports the following Honor Roll: Thelma Clark, Paul Matz, Philip Reichelderfer, Forrest Whitten, Mary Beck, Mary Kathryn Bowman, Bernice Myers, Fern Richards, Jane Sowers, Paul Bowers, and Warren Elliott.

The following pupils in the third and fourth grades had perfect spelling grades the past month: Paul Matz, Thelma Clark, Paul Bowers and Mary Beck.

A large motto was presented to the third and fourth grade room as a reward for selling the most mottoes this past week.

Each grade and the high school had group pictures taken last week. They were very good pictures and has given us all an opportunity to see ourselves as others see us.

Dorothy Nace, a freshman at Ashville high school was a visitor in our high school last Friday —the guest of her cousin, Retha Diltz.

Emmitt Frazier is still confined to his home because of scarlet fever. Emmitt is also threatened with appendicitis and we are hoping for a speedy recovery for him.

The following high school pupils have been placed on the Honor Roll for the past six weeks: Martha Hitler, Ethel Legore, David Adams, and Oakley Leist. This honor roll represents superior work in at least three subjects and each pupil is to be praised for his or her high type of work.

Garnett Davis, who graduated last year, visited our high school Monday. Garnett has taken up nurses' training at Mercy hospital in Columbus.

Grover Dresbach, freshman, has returned to school after more than a week's absence because of illness.

George Barton Huffer, second grade, Melvin Huffer, fifth grade, have entered our school from Walnut-twp.

The girls in the high school have organized a spring baseball team. They have chosen Retha Diltz as their captain.

DRAWBACK TO TITLES

STOCKHOLM.—Being a nobleman has its drawbacks. Bakers and butchers and candlestick makers all seem to take advantage of a baron or count to raise prices skyward, is the complaint of a Swedish nobleman who wants his title changed to plain Herr Johansson. Through his lawyer he has written to the government, asking for an end to his baronial title.

VISIT
The CITY LOAN
132 W. Main St.
Loans $25 to $1000, for your own personal use, on all kinds of property
(Except Real Estate.)

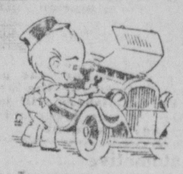
NO MATTER
What is needed in repairing your automobile . . . We can do it. . Such as Body, Top, Motor, Chassis, Etc.
LOWEST PRICES PLUS SATISFACTION.
E. E. CLIFTON PARTS & SERVICE CO.
119 S. Court St.

CIRCLEVILLE TRANSFER CO.
SUCCESSOR TO W. J. RYAN
Local and Long Distance Hauling
All Goods Handled Carefully. All Loads Insured.
PHONE 288. 119 N. SCIOTO ST.

APPLICATION BLANK

Herald Marble Tournament

MARBLE TOURNAMENT EDITOR,
CIRCLEVILLE HERALD.

Please enter my name in Herald Marble Tournament to be conducted under rules of The National Marble Tournament.

Name .....

Street and No .....

School You Attend .....

I Was Born .....Day ..... Month ..... 19...

Fill in and Give to Your School Teacher.

"THAT LITTLE GAME" === === Just a Trifling Error

Spending to save . . . . through

ADVERTISING

Not many of us, these days are troubled with so much money that we cannot spend it. But we are interested in spending the money we have, to get the most out of it.

One way—and not a new way, either—is to make a budget. Put down, week by week, the money that goes out. So much for food, so much for clothing so much for rent. So much for giving, and for luxuries.

It won't always be easy, of course, to stay within the budget. That's where advertising helps you. Advertisements in this newspaper tell you how much rugs, butter, breakfast foods, dishes, homes, automobiles will cost before you go shopping! They point out ways to save money. They show you how to cut a little here, a little there. And each day, they tell about new inventions, new products, new ways of doing things, that help make this life of ours very much worth living!

FEW CHANGES ARE APPARENT FOR CLEVELAND INDIAN TEAM

NEW ORLEANS, March 11.—The only change in the Cleveland Indians this season as against the Indians of 1931 is in the attitude of Manager Roger Peckinpaugh.

He is done with experimenting at shortstop, where the Tribe has dallied with a dozen or more candidates in the last two years, and he is no longer willing to balance Eddie Morgan's .350 batting average against sub-major leaugue fielding.

Morgan, who plays first base, hit over .350 last season but his home run record fell from 26 to 11 and his work in the field was pretty bad.

REPLACE MORGAN

Power or not, Morgan will not play first base for the Tribe unless he can show a considerable improvement in the field and there is some doubt of that Right now, Morgan is slated to warm the bench while the job is assigned to Bruce Connatser, a youngster who played a dozen games the tail-end of last season and made an impressive showing.

Connatser is a hapless looking ball player, especially in the spring. Two years ago Terre Haute didn't want him but had to play him as it was then a Cleveland farm. Cannatser hit .378 Last year, New Orleans didn't like his looks either but was persuaded to try him and he hit .334. There never has been any question about his ability to field. He's good.

If both Connatser and Morgan fail, there is Bill Sweeney, former Detroit and Boston first sacker, now with the Cleveland-owned Toledo club

Otherwise the Indians will take the field exactly the same as last season

The outfield is plenty good with the sensational youngster Vosmik in left, the home-run hitting Averill in center and Porter in right. This trio hit respectively, 333, 320 and 312 last season. In reserve are the veteran Jamieson and young Seeds, both of them with averages over .300 and capable in the field

MONTAGUE CERTAIN

The steady Kamm is still at third. Montague won the shortstop job last season and showed so much that Manager Peckinpaugh isn't even considering any other candidate

The slugging Hodapp is on second. Burnett, who may beat out Hodapp for second, can also be used at third and short

Sewell and Myatt are on hand for the catching and there is a kid receiver named Pytlak from Buffalo who looks like a real comer.

The brilliant Wesley Ferrell heads a strong pitching staff. Others considered regulars are Hudlin, Harder, Brown, Connally and Jablonowski with the latter two doing the bulk of relief pitching. The best of the youngsters is Hildebrand, with Indianapolis last season.

Last season the Tribe as a whole was only one point behind the Yankees in team batting This batting punch and pretty good pitching were nullified by the worst infielding in the major league. This season, however, Connatser will provide more than capable defensive work at first base. Montague is good enough at short and Hodapp can hardly be as bad as last season.

Last Night's Fights

By International News Service

At Philadelphia— Baby Joe Gans, Los Angeles colored welterweight, drew with Al Trainor, Philadelphia (8).

At Flint, Mich.— Battling Gizzy, Pittsburgh lightweight, outpointed Cowboy Eddie Anderson, Omaha (10).

Last Night's Wrestling

By International News Service

At Waterbury, Conn.— Henri De Glane, Montreal, claimant to world's championship, threw Stanley Pinto, Chicago in 18:00.

At Boston— Jim Browning, Verona, Mo., won from Charley Strack Spring Valley, N. Y., in straight

COLD WEATHER MARS BIRD WORK

HOUSTON, Texas, March 11.—Postponement of the round-robin series in which the Columbus Red Birds will participate, appeared imminent today unless March calls off its wintry winds and snow. Manager Harry Leibold has had little chance to work with his main squad because of the cold. Pid Purdy became the first casualty when he was ordered to bed with a heavy cold.

The Eastern Intercollegiate Basketball League was formed in 1902, disbanded in 1908, and reorganized in 1911. F. J. Heppes of Philadephia offered a trophy in 1911 to become the possession of any college winning three sucessive championships. Pennsylvania won it.

Husky Prospect

According to reports from their New Orleans training camp, Manager Peckinpaugh, of the Cleveland Indians, may have a real find in Charlie Reddock (above), rookie pitcher. Reddock is six feet tall and weighs 180 pounds. He is a right-hander with lots of speed.

Koenecke Broke Into Baseball As Catcher

NEW YORK, March 11.—Here is a little something about Frank Koenecke, the $75,000 rookie of the New York Giants who, in John McGraw's opinion, will become almost a celestial figure in balldom.

Name is pronounced "Keneche" but everybody calls him "Koenecke." Outfielder. Throws right handed, bats the other way. 5 feet 10 tall, weigh 183. Age 25. Born in Barboo, Wisconsin. Lives in Adams, Wisconsin now. Married and one child. Is a high school graduate and also attended University of Wisconsin.

Had ambition to become a physical director. Quit College, without graduating, in 1924 and went to Esanaba, Wis., to play semi pro ball. There for three years. And was a catcher. Went to Springfield, Illinois in 1927 and failed to make good as a backstop.

Next played with Moline, Illinois starting as a catcher. An outfielder took sick one day and Kaenecke "subbed" for him. He has been an outfielder since. In 1928 was sold to Indianapolis. Farmed out to Quincy. Back with Indianapolis in 1930. Still "too green." Shipped to Springfield and then to Quincy. Recalled by Indianolis for 1931 play, was given a regular job. Hit .345 and was lassoed by the Giants.

ROSTERS FOR INTRAMURAL TILTS LISTED

High School Candidates Begin Practice Sessions During Past Week.

By HORACE GILMORE

Following is the list of eligible male candirates for the boys' inter class, basket ball teams of Circleville high school.

Senior boys are Lutz Ashbrook, David Buchanan, Jack Chaffin, Frank Dunlap, Robert Elsea, Edward Greene, Robert Griffith, Albert Hoffman, Robert Hundley, George Ies, Marvin Justice, John Kellstadt, Dudley Milis, Leory Moore and Charles Plum. These boys are coached by Carl Purcell and Ned Thacher.

The junior candidates who are coached by Bill Hegele and Dean White include Loring Eldridge, Stanley Frenk, Charles Glitt, Martin Hickey, Gaines Hill, John Laughlin, John Maxey, Edgar McCure, Orville Miller, John Moore, Paul Rooney, Paul Wallace, and Robert Wilson.

The sophomore candidates trained by Merle Davis are Dale Ankrom, Millard Campbell, Lee Cook, Bill Copeland, Paul Davis, Bob Friece, Earl Gordon, Emanuel Hundley, Thomas Pearce, Edward Phebus, John Porter, Bill Robinson, Russell Skaggs, Fred Smith, Billy Steele and Carl Zeimer.

The freshman candidates instructed by Lloyqd Leasure and Pete Stout follow: Joe Bell, Charles Davis, George Davis, Jack Foresman, Gaylord Greenlee, Kenneth Hill Charles Jackson, Joe Jenkins, Tom Kirwin, im Lyle, Walter Pickle, Robert Watts, Roderick Watts, and Charles Weaver.

By MARY HELAGEN

Forty-nine candidates appeared for the girls' inter-class basket practices this week The freshman lead with 17 trying-out.

Classes and their candidates are; seniors, Ethel Binckley, Betty Gephart, Dorothy L. Glick, Dorothy Mae Glick, Ozilla Hosler, Ethel Hussey, Hazel Lanman, Loretta Smith and Charlotte Steinhauser. The coachs are ean Fitzpatrick and Dorothy Reigel.

Juniors are Theda Bowsher, Charlotte Caskey, Eleanor Davis, Catherine Foresman, Myrtle Good, Rosemary Jackson, Sara May, Ruth Moffitt, Betty Pickens, Ruth Reynolds and Sara Steinhauser, The juniors have as their coaches Jane Hitler and Ellen Bennett.

Mildred Heskett and Zelma Betts, who are coaching the sophomores, report the following candidates: Mary Coleman, Eleanor Dade, Ruth Dunkel, Hazel Henry, Florence Hill, Vician Holmes, Margaret McCollister, Helen Melson, Charlotte Moore, Evelyn Purcell, Martha Rader and Virginia Scott.

Freshman, supervised by Kathryn Brown and Ruth Henderson, try-outs are Virginia Cady, Kathryn Chaffin, Louise Cummings, Dorothy Howell, Mary Kennedy, Doris Lindsay, Bernice Liston, Thelma Merz, Eleanor Miller, LaVerne Robinson, Margaret Valentine, Buelah Viney, Mary Westenhaver and Evelyn Woodward.

Minor league baseball came into existence in 1877—one year after the formation of the National League. The circuit was called the International League and was formed for the purpose providing games for the smaller cities and towns, not near the big clubs.

The greatest crowd ever to witness a basketball game assembled in the Cleveland Auditorium, Feb. 22, 1924. Cleveland's Rosenblums and the New York Celtics played a double header. The total attendance for both games was 22,000 and the paid admission exceeded $18,000.

It is claimed that one must be learned in science to build a bobsled course. Especially the first letter.

2 Infield Posts Cost Yankees $300,000

NEW YORK, March 11. The shortstop and second base positions of the New York Yankees baseball squad have cost more money since 1925, when the team finished seventh in the flag race, than all the positions on an ordinary big league team.

During that time Col. Jacob Ruppert, owner of the team, has spent more than $300,000 buying players for the second base and shortstop positions.

In 1925 Ruppert paid $50,000 to the Salt Lake Club of the Pacific Coast League for the release of Tony Lazzeri, and a similar amount to the St. Paul American Association Club for Mark Koenig. Miller Huggins, manager, used those newcomers in winning the American League pennant in 1926.

To replace Koenig and Lazzeri, Col. Ruppert gave $10,000 to the Oakland Club of the Pacific Coast League for the release of shortstop Lyn Lary and second baseman Jimmy Reese. Lary did well. Reese was sent back to the Coast League last year, being a weak hitter but smart in the field.

Ruppert's third investment has bought Jack Saltzgaver, the St. Paul second baseman, and Frank Crosetti, youthful San Francisco short fielder. Each represents a cash outlay of $50,000.

HANKINSON IRES MANASSA MAULER

AKRON, O., March 11.—Jack Dempsey had two more notches in his string of exhibition victories today, but it took real work to get them here last night.

Hank Hankinson, farmer boy from Lancaster, Ohio, gave the capacity crowd of 3,500 a genuine thrill before succumbing to the iron fists of the former heavyweight champion.

Hankinson drove Dempsey to the ropes with a vicious left to the jaw in the first round. But in coming in to finish the job he left himself wide open and was floored by a right and left to the jaw.

Enraged, Dempsey came out slugging in the second round and dropped the farmer boy in 1:40 with a one-two to the chin.

Tiny Powell, Dempsey's second opponent, lasted the scheduled two rounds but set some kind of record by getting floored eight times, each for the count of nine, in the second round.

Any member of the family of R. R. Bales, 151 E. Main-st, is invited to be a guest of The Herald to the Grand Theatre. Call at this office for ticket.

BATTALINO TO MEET ED RAN

Former Feather Champ To Have Hands Full; Victory Would Aid Cause.

NEW YORK March, 11 Christopher (Bat) Battalino, who never has been knocked out and who has yet to lose a fight in New York, may lose both distinctions tonight when he faces Eddie Ran, slugging Polish welterweight, in a ten-round bout at Madison Square garden.

Ran has been installed at 7 to 5 choice over the former featherweight champion for two reasons, he carries a lethal wallop in his right hand and he will have a pull of from seven to ten pounds in the weights.

Being the underdog in the betting will be no mental handicap to Battalino, making his first start as a welterweight. In fact, he considers it a favorable omen. In every previous fight in New York he was the short-ender and he won all of them.

IS UNDER-RATED

The lion-hearted Bat, veteran of a thousand battles as a street urchin, in Hartford Conn, always has been under-rated here. As featherweight champion, he turned back one challenger after another despite the fact that the torture of scraping down to the 126-pound limit took terrific toll of his stamina.

Bat didn't have to worry about weight when he fought Al Singer here last December, and he scored a quick knockout over former lightweight champion. At full strength tonight, he may register a simliar upset at Ran's expense.

The Connecticut warrior has every incentive to win. Victory would establish him as a leading contender for the lightweight and welterweight titles and would assure him of a $50,000 bout with Billy Petrole here in a few weeks. Petrolle was to have fought Bat tonight but developed a score neck and Ran was substituted for him.

Ran is a one-puch who may be baffled by Bat's weaving style. Furthermore, Polish eagle weakens under sustained body puching If Bat can keep his chin away from Ran's right and stay in close, he may win the decision by pounding away at the Pole's midsection.

League came into existence, the National League played off the Association which was disbanded in 1890 In 1892, the National Leagues played a split season and engaged in a series. The Boston Braves took the flag after beating Cleveland in five straight games.

The first international harness horse race was held near Cambridge, England, in 1829. The contestants were Rattler, a trooter owned by an American and Miss Turner, a mare owned by a Welshman.

WASHINGTON-TW.

Miss Spangler of the first and second grades reports the following Honor Roll: David Bolender, Lee Anna Clark, Alice Reiser, Alice Carter, Paul Brobst, Erma Ruth Bowers.

Ruby and Charles Good have returned to school after being quarantined for three weeks for scarlet fever.

Miss DeLong of the third and fourth grades reports the following Honor Roll: Thelma Clark, Paul Matz, Phillip Reichelderfer, Forrest Whitten, Mary Beck, Mary Kathryn Bowman, Bernice Myers, Fern Richards, Jane Sowers, Paul Bowers, and Warren Elliott.

The following pupils in the third and fourth grades had perfect spelling grades the past month: Paul Matz Thelma Clark, Paul Bowers and Mary Beck.

A large motto was presented to the third and fourth grade room as a reward for selling the most mottoes this past week.

Each grade and the high school had group pictures taken last week. They were very good pictures and has given us all an opportunity to see ourselves as others see us.

Dorothy Nace a freshman at Ashville high school was a visitor in our high school last Friday —the guest of her cousin, Retha Diltz

Emmitt Frazier is still confined to his home because of scarlet fever. Emmitt is also threatened with appendicitis and we are hoping for a speedy recovery for him.

The following high school pupils have been placed on the Honor Roll for the past six weeks: Martha Hitler, Ethel Legore, David Adams, and Oakley Leist. This honor roll represents superior work in at least three subjects and each pupil is to be praised for his or her high type of work.

Garnett Davis, who graduated last year, visited our high school Monday. Garnett has taken up nurses' training at Mercy hospital in Columbus.

Grover Dresbach, freshman, has returned to school after more than a week's absence because of illness

George Barton Huffer, second grade, Melvin Huffer, fifth grade, have entered our school from Walnut-twp.

The girls in the high school have organized a spring baseball team. They have chosen Retha Diltz as their captain.

DRAWBACK TO TITLES

STOCKHOLM.—Being a nobleman has its drawbacks. Bakers and butchers and candlestick makers all seem to take advantage of a baron or count to raise prices skyward, is the complaint of a Swedish nobleman who wants his title changed to plain Herr Johansson. Through his lawyer he has written to the government, asking for an end to his baronial title.

VISIT
The CITY LOAN
132 W. Main St.
Loans $25 to $1000, for your own personal use, on all kinds of property
(Except Real Estate)

NO MATTER
What is needed in repairing your automobile . . . We can do it . . . Such as Body, Top, Motor, Chassis, Etc.
LOWEST PRICES PLUS SATISFACTION.
E. E. CLIFTON PARTS & SERVICE CO.
119 S. Court St.

CIRCLEVILLE TRANSFER CO.
SUCCESSOR TO W. J. RYAN
Local and Long Distance Hauling
All Goods Handled Carefully. All Loads Insured.
PHONE 288. 119 N. SCIOTO ST.

APPLICATION BLANK

Herald Marble Tournament

MARBLE TOURNAMENT EDITOR,
CIRCLEVILLE HERALD.

Please enter my name in Herald Marble Tournament to be conducted under rules of The National Marble Tournament.

Name .....

Street and No .....

School You Attend .....

I Was Born .....Day ..... Month ..... 19...

Fill in and Give to Your School Teacher.

"THAT LITTLE GAME" === === Just a Trifling Error

Spending to save . . . . through

ADVERTISING

Not many of us, these days are troubled with so much money that we cannot spend it. But we are interested in spending the money we have, to get the most out of it.

One way—and not a new way, either—is to make a budget. Put down, week by week, the money that goes out. So much for food, so much for clothing so much for rent. So much for giving, and for luxuries.

It won't always be easy, of course, to stay within the budget. That's where advertising helps you. Advertisements in this newspaper tell you how much rugs, butter, breakfast foods, dishes, homes, automobiles will cost before you go shopping! They point out ways to save money. They show you how to cut a little here a little there. And each day, they tell about new inventions, new products, new ways of doing things, that help make this life of ours very much worth living!

MR. SUPPLY MEET MR. DEMAND — MR. NEED MEET MR. HAVE — IN THE CLASSIFIED COLUMNS

The CIRCLEVILLE HERALD and THE UNION-HERALD
CLASSIFIED ADVERTISING INFORMATION

All ads are restricted to their proper classification and to the regular Circleville Herald style of type. The publishers reserve the right to edit or reject any classified advertising copy.

Advertising orders for irregular insertions takes the one-time rate. No ad is taken for less than a basis of three lines. Count five average words to the line on paid advertisements.

Charged ads will be received by telephone, and if paid at Circleville Herald office within six days from the first day of insertion cash rates will be allowed.

Ads ordered for three or seven times and stopped before expiration will be charged for only the number of times the ad appeared and adjustment made at the rate earned. All ads ordered seven times will be published in the Union-Herald (Weekly) and will be counted as one insertion, as will three-times ads ordered printed in Tuesday's or Wednesday's issues of the Daily.

Ads received up to 11 A. M. will be inserted the same day.

A charge of 50 cents is made for publishing Cards of Thanks.

Special rates for yearly advertising upon request.

Careful attention given to mail orders.

Rates per line for consecutive insertions.
One time ..... 9c per line
Three times for the price of two.
Seven times for the price of three.
The publishers will be responsible only for one incorrect insertion of any advertisement.

Automotive 11-17

USED CARS
66 Chrysler Sedan.
70 Chrysler Sedan
1931 Model A Ford Tudor
1929 Model A Sport Coupe
1930 Ford Coupe
1928 Ford Coach
Chevrolet Truck
Dodge Truck
Prices as low as $50 with no down payment.
LEACH MOTOR CAR CO.

Business Services 18-31

CIRCLEVILLE TRANSFER Co.-successors to W. J. Ryan- Local and Long distance hauling careful handling- all loads insured Phone 288 119 N. Scioto St. —18

PAPER HANGING 11c per roll Painting 35c per hour call 5771 —18

13 PLATE GUARANTEED BATTERY $4.95. Pettit Tire & Battery Shop —13

CLEANING AND PRESSING—Suits $1, Dresses $1 up. We call and deliver. G. W. Littleton. Phone 95. —20

Live Stock 47-50

BABY CHICKS—All heavy breeds and leghorns, $8.00 per hundred. Custom hatching $2.50 per hundred eggs. Croman's Poultry Farm and Hatchery. Phone 1834. —49

FOR SALE—Baby Chix and custom hatching $3.50 per tray of 160 eggs. Special price on three trays or more. Harry Lane. Phone 1110, 445 Half-ave. —49

USE our Chick Meshes and Grains to grow your chicks quicker and cheaper. A complete line of feeds at less. The Pickaway Grain Co. —49

FOR SALE—Baby chicks, heavy breeds 8c, leghorns, 7c. Also started chicks. Laurelville Hatchery, Laurelville, O. —49

GOOD CHICKS
FROM good flocks are the kind that we produce. They are Blood-tested and Ohio Accredited. Catalog, write for it. Lancaster Farms Hatchery. Box 344-A, Lancaster, Ohio. —49

10 PER CENT DISCOUNT ON BROODED CHICKS
Starting March 12 until March 19 only. Every chick from blood tested stock. Open Sundays.
SOUTHERN OHIO HATCHERY.
Phone 55 Circleville, O.

FOR SALE—Exclusive white leghorn baby chicks. 90 per cent guaranteed to live at $10. Peat moss and Jamesway equipment. Purelawn Poultry Farm and Hatchery. Phone 1874, Circleville. Manager Geo. E. Bowers. —49

Merchandise 51-66

GRASS SEEDS — No noxious weeds. Purity in germination guaranteed. The Pickaway Grain Co. —51

COAL — COAL — COAL Call 926 I. P. Todd for good clean coal —56

COAL—Buy yours now! Best quality—low prices—sudden service. Helvering & Scharenberg. Phone 582. —56

FOR SALE — Good pair of boxing gloves. 10 oz.. $3.00 Inquire Ralph McQuade Herald Office.

Real Estate For Rent .. 74-81

FOR RENT—Farm of about 200 A. Good improvements and high state of fertility. On state highway, natural gas in house, Jackson-twp, Pickaway-co. Cheap cash rent rather than grain. Call H. G. McGhee, agt, Williamsport, O. —74

FOR RENT— Brick house 8 rooms and bath double garage. Modern flat 4 rooms and bath. Store room 118 E. Main-st. Frank Mason. —77

HALF OF DOUBLE HOUSE FOR RENT— 5 rooms, soft water bath, new garage. Water bill paid by owner. Rent $25. Inquire 123 W. Corwin-st or call 1053 —77

Any member of the family of Wilson Cellar, Montclair-ave, is invited to be a guest of The Herald to the Grand Theatre. Call at this office for ticket.

Real Estate for Rent....74-81

MODERN FLAT for rent. W. Main-st. Inquire Harry Clifton. —74

FOR RENT— Flat 4 rooms and bath 127 1-2 E. Main-st; large clothes closet built in china closet other modern conveniences. Possession April 1. George M. Fitzpatrick. —74

Real Estate For Sale... 82-89

FOR SALE BY CIRCLE REALTY CO.
6-ROOM frame dwelling with barn on a large lot on a paved street, close to Court St., at a bargain.
DANDY little farm of 105 acres, good improvements, located on Route 56, Monroe Township, at a bargain price.
170 ACRES, modern improvements, located in Walnut Township, at $50.00 per acre.
3 MODERN apartment house on South Court St., can show good income. At a bargain.
City property to trade for farms.
W. C. MORRIS
Rooms 3 & 4 Masonic Temple
Phone 234 —84

ASHVILLE

The following seventh grade pupils have a C average or above: Ruth Courtright, Walter Gregg, Lucille Hedges, Jane Lindsey, Martha Martin, Bessie Maupin, Wilbur Neff, Grace Tigner, and Richard Toole.

Walter Gregg made high score in grade seven on the Every Pupil Test of George Washington which was given Tuesday morning. The score was 78 out of a possible 148.

Elmer Mallory entered the seventh grade Tuesday. He formerly attended Barrett Jr. High in Columbus.

Those who were neither absent nor tardy in the first grade for the last six weeks were: Ellis Cline, Viola Mae Ward, Joan Tosca, Ben Ray, Paul Pettibone, Rosemma Meyers, and Betty Mae Hunt.

The following third grade pupils have been neither absent nor tardy this school year: John Chamberlian, Edna Hunt, Clarence Rush and Beatrice Kibbee.

Miss Acord, music teacher, has been at home, ill with the flu, since Wednesday of this week.

In the fourth grade George Washington test Junior Neff made the highest score, 36, the lowest was 16, and the class Median was 24.

Helen Spindler, Helen Boyer and Roberta Cromely of grade six participated in the Women's home Missionary program at the M. E church, Friday afternoon.

In connection with the study of Ohio, the pupils of grade six are making maps showing "Historical and scenic points in the state," Natural resources," railroads and waterways" and "Early India tribes."

Every Pupil Tests, prepared by the State Department, were given in the upper grades last Tuesday. This test was on the life of George Washington. Gretchen Hedges, with a score of 91, had the highest score in the 8th grade.

In the George Washington test given to the grade last week the following medians were made: Grade III, 22; IV, 24; V, 25; VI, 26; VII, 56; and VIII, 67. This test was given to stimulate interest rather than to find out how much or how little the pupils knew about the Father of His Country.

Billie Cloud lead the third grade with a score of 31; Junior Neff, the second with 36; Paul Clark and Helen Kibbee the 5th, with 34; Helen Spindler, the sixth with 40; Walter Gregg, the seventh with 78; and Gretchen Hedges, the eighth, and the school, with 91 points.

Conrad's Follies gave a very interesting program last Friday evening at the high school building.

The following freshman students have an all E. average in academic subjects for this fourth sixth weeks period. Mary Jane Choate, Clementin Gloyd, Esther Ann Reid, Charlotte Rhodes, Amanda Wallen and Kathryn Baum.

How One Woman Lost 10 Lbs. in a Week

Mrs. Betty Luedeke of Dayton writes "I am using Kruschen to reduce weight—I lost 10 pounds in one week and cannot say too much to recommend it."

To take off fat easily, SAFELY and HARMLESSLY—take one half teaspoonful of Kruschen in a glass of hot water in the morning before breakfast—it is the safe way to lose unsightly fat and one bottle that lasts 4 weeks costs but a trifle. If this first bottle fails to convince you this is the safest way to lost fat—money back.

But be sure and get Kruschen Salts—imitations are numerous and you must safeguard your health.

THE VAST MAJORITY DEMANDS.. Gillette BLADES

CHICHESTERS PILLS
THE DIAMOND BRAND.
Ladies! Ask your Druggist for Chi-ches-ters Diamond Brand Pills in Red and Gold metallic boxes, sealed with Blue Ribbon. Take no other. Buy of your Druggist. Ask for CHI-CHES-TERS DIAMOND BRAND PILLS, for 40 years known as Best, Safest, Reliable. Buy Now!
SOLD BY DRUGGISTS EVERYWHERE

SECOND ANALYSIS OF OHIO'S NEW TAX LAW IS REPORTED

The second installment in a question-and-answer guide to Ohio's new tax law, follows:

Q. How may I file my return?

A. Returns may be made by mail or in person to the county auditor. If by mail, a self-addressed envelope should be enclosed for return of the auditor's certificate or treasurer's receipt.

Q. What rates do I pay?

A. Tangible Personal Property is taxed at the local real estate rate on fixed percentages of its value according to use as shown by blank form. The local rates, by taxing districts, are shown on the form for each county. These are stated on page 6 of the form, in the Classified Tax List table.

Q. How do I make out my return?

A. Read the instructions on page 2 of the blank form of returns and carefully note those which pertain to your case. Then begin with the first question on page 1 and follow through. Under each heading list only the taxable property called for by that particular heading. Where there is none, the word "none" should be written. Each question must be answered. The form, though extensive, is not difficult if followed through.

Q. How are taxes computed?

A. The taxpayer may compute his own taxes and necessarily will do so if the return is made by mail. The tables and instructions on page 6 of the blank form, under the heading of Recapitulation and Computation of Tax, make this a simple matter. There is one table, headed General Tax List, for intangible property. The local tax rates will be found at the bottom of page 4. The rates for the various classes of intangible property are stated in the column to the right of the Classified Tax List table.

Q. When do I pay my taxes?

A. Real estate taxes are to be paid as heretofore. Half of the estimated total tax on tangible and intangible personal property for 1932 is now to be paid in advance, the remainder by Sept. 20. It cannot be allowed to become delinquent, as the return is not deemed filed until the advance payment is paid, and the 50 per cent penalty must be added if the return is not filed in time.

Q. How is payment to be made?

A. The advance payment may be made with the return. Otherwise, the auditor will certify the amount to the taxpayer for payment. In this case, ten days after March 31 is the time limit for making the advance payment. Checks for payment of taxes must be payable to the county treasurer.

The county auditors, as a rule, have organized and prepared their staffs to give personal assistance to taxpayers in making out their returns. It is the earnest advice of taxing authorities throughout the state that the taxpayers who wish to avail themselves of this assistance, do so immediately. The auditors and their clerks have more time to give each taxpayer now then will be possible in the later rush. It is to the advantage of the taxpayer to make his return early.

When the game of field hockey was first played, back about 2,500 years ago, the sport was "or men only," Today there are only about 500 men players, while the woman devotees are legion.

CHILLICOHE LARGER PARISH
M. E. CHURCH
Rev. H. H. Abels, Minister
Rev. Paul Niswander, Dir. R. E.
Mr. and Mrs. Will Huff Parish Worker

Parish announcements — Bake sale and market conducted by the Ladies Aid of Bishop Hill this Saturday morning in Chillicothe.

Fresh country products.

Parish Band Practice—The first practise of the Parish band for summer concerts will be held this Sunday afternoon in Trinity church at 2:00. All of the old members are requested to be present. New musicians who wish to join should be present and consult Mr. and Mrs. Will Huff who will be in charge.

St. Patrick Dinner—The Ladies Aid of the Omega church will serve a St. Patrick evening dinner in the dining room of the Waverly Methodist church March 17. The dinner is for the general public.

Bake sale and market—Conducter by the Young People's class of the Londonderry church Saturday, March 26 in Chillicothe.

Fresh country products.

Sunday church shedule:

Emmitt Chapel—Church service 9:15 Supt. Mrs. Bernard Young. Church school follows.

Crouse Chapel—Church school 9:30 a. m. Supt. Mrs. H. Streightenberger. Church service 10:15.

Hopetown—Church school 10:00 Supt. Miss Ida Dimity church service 11:15.

Bishop Hill—Church service 2:00 Epworth League 7:30.

Cline Chapel — Church service 2:00, Supt. W. Brown church school following.

Denver—Church school 10:00. Church service 6:30.

Massieville—Church school 9:30 Supt. Mrs. Ade Graves. Class meeting 7:00 leader J. Horner. Church service 7:45.

Londonderry — Church school 10:00 Supt. Roy Dixon. Prayer meeting Thursday evening 7:30 Leader Mr. Holcombe.

Mt. Carmel—Church school 10, Supt. Miss Carrie Orr. Meeting of Epworth League this evening 7:30. Richmond Dale — Church school 9:30 Supt. Sam Clay. Church service 7:30 prayer meeting Thursday evening 7:30.

SOCIAL COLUMN

Rev. and Mrs. H. H. Abels of Richmond Dale announce the birth of a son Harland Gene on Saturday evening, March 5.

The Ladies Aid of the Bishop Hill church are conducting a market and bake sale this Saturday morning in Chillicothe.

Fresh country products are being offered.

EXCESS OF TEACHERS LIKELY TO CONTINUE SAYS O. S. U. MAN

COLUMBUS, O., An oversupply of teachers is likely for several years to come, Dr. Earl W. Anderson, director of the appointments division Ohio State University, predicts in the current Educational Research Bulletin, published by the university. His conclusion is reached in studing teaching opportunities for last year's graduates of education colleges.

Forty nine per cent of the 1931 graduates of the Ohio State University college of education obtained teaching positions, he reports, while 44 per cent were unable to obtain such positions. Similar conditions were found in other states where 61 universities, colleges and teachers' collages reported an average placement of 55 per cent of their teacher-training graduates.

"The present oversupply has two causes," Dr. Anderson explains, "namely, excessive output on the part of training institution and reduced opportunities. When good times return, business and professional opportunities almost immediately draw from teaching many of those who came in from other occupations and those who took teaching positions because other opportunities were closed."

Teacher training gradutes last year "found more competition and fewer opportunities for teaching positions than have existed for a number of years," Dr. Anderson says. Serious decreases in school income last year, he says, resulted in smaller teaching staffs, heavier duties for individual teachers, many vacancies were left unfilled, and a few special subjects were dropped.

Of last year's graduates here, those qualified to teach industrial arts and those who specialized in Latin were most successful in obtaining positions. Other subjects in which more than two-thirds of the graduates obtained teaching positions were home economics, geography, chemistry and music. More than half of the graduates in history and in English were unable to obtain employment.

FOR ANTI-HOARDING

CHICAGO.—Working in conjunction with 200 chambers of commerce throughout the state, the Illinois Chamber has begun a program of co-operation with the Citizens' Reconstruction Organization in an effort to bring hoarded money into circulation.

ARNATTO VS. CARROT

CHICAGO.—The arnatto, a tropical shrub grown in Brazil, is largely supplanting the lowly American carrot as a coloring source for butter and oleomargarine, according to Dr. B. E. Dahlgren of the Field Museum of Natural History. A lifelike reproduction of a flowering and fruiting branch of the arnatto has been made for the museum from an original specimen secured in Para, Brazil.

NO LUCK WITH HORSESHOE

CHICAGO.—Joseph Frazier, 48-year-old convict, has been convinced that not even a horseshoe will bring him luck. He tossed a horseshoe through the window of a jewelry shop. Just as he had collected two rings and seven watches a policeman appeared. Frazier explained he used the horseshoe for luck.

666
LIQUID ... TABLETS ... SALVE
666 Liquid or Tablets used internally and 666 Salve externally, make a complete and effective treatment for Colds.
Most Speedy Remedies Known

Dead Stock
WE REMOVE
HORSES AND COWS
Be Sure to Call Phone 372
Reverse the Charge.
CHILLICOTHE FERTILIZER CO.
Chillicothe, Ohio.

P. J. BURKE MONUMENT CO
ALL KINDS OF MEMORIALS
WASHINGTON C. H., OHIO.
J. C. Rader, Dist. Representative
Circleville, O. Phone 607.

JUST KIDS— By AD CARTER

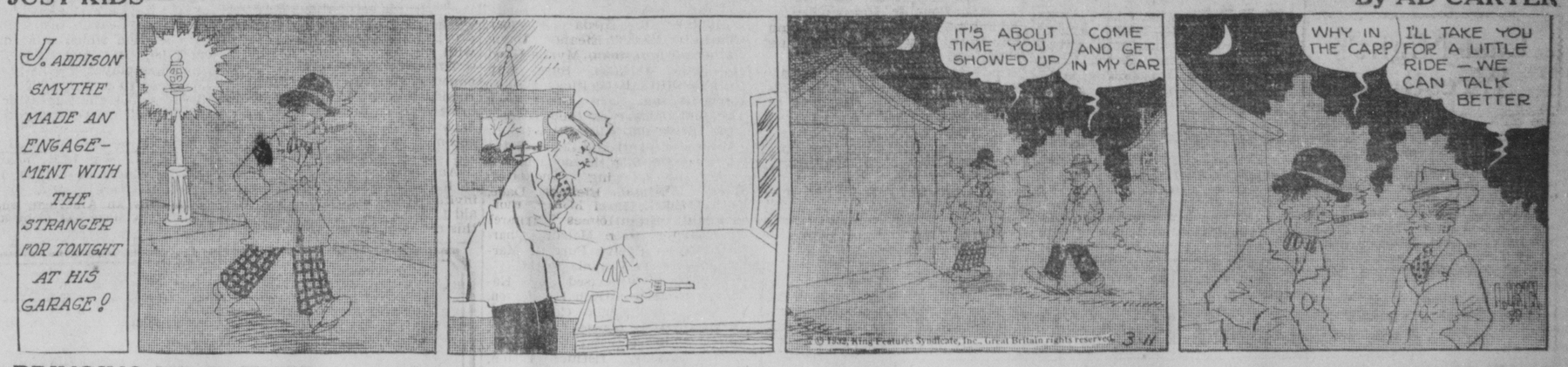

BRINGING UP FATHER— By GEORGE McMANUS

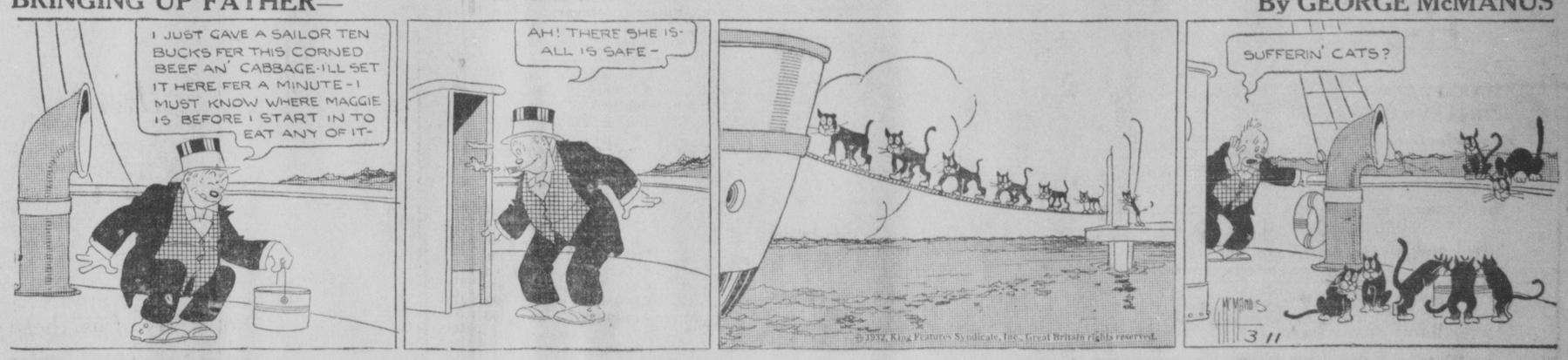

DOROTHY DARNIT— By CHARLES McMANUS

GEORGE WASHINGTON'S TRAVELS

11 By James W. Brooks

Copyright 1930 by James W. Brooks All Rights Reserved

Historically Correct Sketches By CALVIN FADER

ON the night of November 3, 1753, Washington was glad to see his friend, Lord Fairfax, ride unexpectedly into camp at Wills Creek, now Cumberland, Maryland, on U. S. Route 50. The titled Old Britisher had come to spend the night with the boy who was about to plunge into the wilderness on a doubtful mission. As they sat in silence before a crackling fire, rain and snow fell outside their shelter. At last, the old lord, knocking the ashes from his pipe, remarked: "Dinwiddie was a fool to send a boy on a mission like this." Washington said nothing.

ELEVEN days later, November 24, Washington and his aides reached Logstown, near the present town of Beaver, Pennsylvania. Here he met an Indian known as Half King, who drew on birch bark a plan of French forts "five sleeps" distant, illustrating by drawing up his blanket five times as if in preparation for slumber.

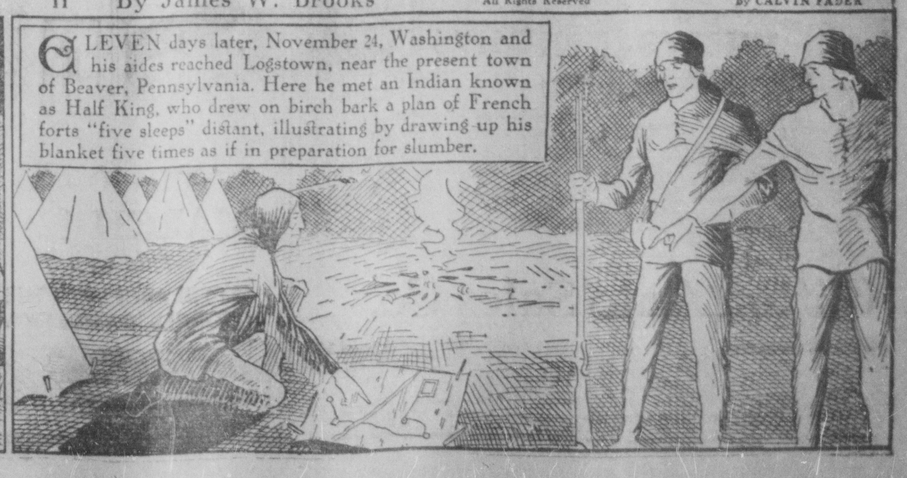

IN SOCIETY

Miss Helen Grigg, Editor, Phone 561.

Business Women Celebrate National Week At Dinner

One of the loveliest parties entertained at the Boggs hotel was the dinner-bridge Thursday evening entertained by the local Business and Professional Women's Club in celebration of the National Business Women's week. Forty members and guests enjoyed the delightful affair.

The honored guests were representatives of the various clubs in the city; Mrs. Carl Ritz, president of the Benevolent Association; Mrs. R. R. Bales, president of the Monday Club; Mrs. Glenn Nickerson, regent of the D. A. R., Mrs B. T. Hedges of the American Legion Auxiliary.

The dinner at 6:30 o'clock was served at beautifully appointed long tables centered with an artistic arrangement of white freezies and pussywillows and fern. The dinner and program was in charge of the Public Relations committee of the club, Miss Minnie Palm and Mrs. Harp VanRiper.

The club's president, Miss Helen Rowe, presided at the affair which was opened by the reading of the club collect followed by singing An interesting paper read by Mrs Chandler explained the purpose of National Business Women's week

Mrs. Ritz gave a number of facts on benevolent work throughout the city which were followed by short talks on the Monday Club, the D A. R. and the American Legion Auxiliary as organizations, by Mrs. Bales, Mrs. Nickerson and Mrs. Hedges, respectively.

After the unusually pleasant dinner hour cards were enjoyed in the hotel parlor. Favors for top score in the game were awarded Mrs. Nickerson and Mrs. Hedges.

In observance of National Business Women's week the Southern Ohio Electrical Co. has a special display in its show window.

* * *

HOSTESS TO SEWING CLUB

Mrs. L. E. Davidson was hostess to members of the "You Go, I Go" sewing club at her home Tuesday afternoon. A delicious covered dish dinner was served at 6 30 o'clock and a pleasant social evening was enjoyed.

* * *

MRS. NOGGLE ENTERTAINS

Mrs. M. E. Noggle entertained at a charming bridge party at her home on W. Union-st, Wednesday afternoon. Guests were members of a bridge club of which Mrs. Noggle has been a guest, and an extra table, Mrs. T. O. Gilliland, Mrs. George Hammel, Mrs. Ralph Curtain, Mrs. S. G. Crone, Mrs. T. P. Brown. Mrs Ella Hornbeck, Mrs. T. F. Jeffries, Miss Carrie Johnson, Mrs. R. L. Brehmer, Mrs. Wallace Crist, Mrs. Anna Ritt and Mrs. Henry Mader.

A spring bouquet of white freezies, snapdragons, daffodils and white and lavender sweetpeas, made an artistic centerpiece for the attractive table for the buffet supper after the interesting bridge game in play at three tables during the afternoon. Trophies were presented Mrs. Hammel and Mrs Ritt.

TO BE HOSTESSES AT CARD PARTY

Miss Abbe Clarke, Miss Helen Marion and Mrs. Clark Will are hostesses for the St Patrick party o be sponsored by the local Recreation corps at the Veteran hospital in Chillicothe, Tuesday afternoon.

* * *

DR. C. H. FOWLER WILL SPEAK HERE

Several of the churches of the city will unite in a service at the First Presbyterian church, Sunday evening at seven o'clock The speaker will be Dr. C H Fowler of Delaware, who will give an illustrated lecture on the temperance situation. The pastors of the several churches participating are planning this as a non-political, educational meeting and hope that this aim may be realized. All who are interested in this ever-important question, are urged to attend.

* * *

LOGAN ELM GRANGE MEETING TUESDAY

All members of the Logan Elm Grange are urged to attend the meeting at the Pickaway-twp school building Tuesday evening at eight o'clock. Final arrangements will be made at this meeting for the Logan Elm Grange to visit Chillicothe Grange Thursday evening

The program will be in charge of Mrs. Shirley Dreisbach. A surprise feature will be presented by Otis Leist E C Wilkins and Charles Waple.

Personals

Nelson Doan of Wittenberg College, Springfield, will spend the week-end with his parents, Mr. and Mrs. C H. Doan, N Court-st

—o—

George Balch of Coshocton visited at the home of Mr. and Mrs. E E Porter of S Scioto-st, Thursday.

—o—

Dr. B R Bales and Barton Deming left for Cleveland Friday morning, where they will attend the fourth annual Flower Show being held from March 12 to March

—o—

Mr and Mrs. C. E. Clydus have returned to their home in Toledo after a visit with Mrs Ellen Root.

'BOOKIE' WAR ON

COLUMBUS, O., March 11—War on "bookies" was being conducted in Columbus today. Eight alleged bookmakers were arrested yesterday and Police Chief Fred F Kundts said the drive is just beginning.

DRUNK ARRESTED

Whitney Neff, 25, of Millport, was to be given a hearing Friday evening on a charge of intoxication following his arrest Thursday by Harrisburg-twp constables, Des Spangler and John Baker.

Farm Loan Head

Appointed by Secretary of Agriculture Arthur S. Hyde to direct the huge farm loan funds made available by the Reconstruction Finance Corporation, Henry S. Clarke (above), Chicago banker, will administer the amounts set aside for farm relief. About a million farmers are expected to take advantage of the crop loans this year.

YACHT, SIX, ARE MISSING

Dupont Boat Unreported Since Tuesday; Fear For Safety of Party.

CHARLESTON, S. C., March 11—Anxiety was felt today over the whereabouts of the yacht Nahma, owned by A Felix Dupont, and bearing his son, Richard, and a party of friends on an ocean cruise.

Upon request of Dupont, an aviator, T. P. Ball, yesterday flew over a wide area of the sea, but failed to locate the vessel

The yacht's whereabouts have been a mystery for nearly four days. She was sighted off the North Carolina coast Tuesday. She was due to touch port here, but failed to arrive.

Aboard the yacht are Richard Du Pont, son of the vice president of E I Du Pont De Nemours company and skipper of the yacht. Victor Du Pont, Jr., Herman Laffey and Scott Townsend of Wilmington Del, Lloyd Coates and Benjamin McFarlane of Philadelpia.

The Nohma is propelled principally by sails but has a small auxiliary engine, Mr Du Pont said today. Is is described as small, but a boat of ordinary sea worthiness

Coast guard cutters from Norfolk, Cape May, N, J., Southport, N. C, and Savannah have been ordered to sea to search for the Nahma.

WILLIAMSPORT

Mrs George W. Hamman, Jr., was hostess to her bridge club on Tuesday evening Following several rounds of play a delicious lunch was served to four tables of players which included a few substitute guests Score prizes were received by Mrs. Sam Metzger and Mrs Lee Lutellen.

Mr. and Mrs. Sam Metzger entertained their dinner-bridge club on Thursday evening

Mrs. M W. Newhouse attended the annual banquet and entertainment of the Columbus League of Hard of Hearing, which was held on Thursday evening in the Crystal Room of Hotel Fort Hayes

L. A. Lewis of Monroe-twp, was a Williamsport visitor Tuesday.

Mr. and Mrs. George C. Gerhardt of near Fox Post Office, were Wednesday afternoon callers on Williamport relatives.

Newel McNeal was a visitor in Cincinnati Thursday

Lem J. Hurst of Columbus, was in Williamsport on Friday

Mr. and Mrs. C A. Dickey of Greenfield spent a part of last week with Mr and Mrs. Harry McGhee and daughter.

Mrs. Sam Tootle of near Five Points was a Williamsport visitor on Saturday.

Mr. and Mrs. H H. Crable and Mr and Mrs. O. M. Tootle of London attended the High School operetta on Friday evening.

Mr. and Mrs. Harry West of Circleville and their daughter Miss Henretta West of Columbus were Williamsport visitors on Friday evening and attended the performance of the High School operetta

Mr and Mrs Russel McGill and daughter of Frankfort were week end visitors in Williamsport.

Mount Vorhees of Columbus spent the week-end here.

Miss Mary White of Gahanna visited with her parents Mr. and Mrs John White, over the week-end

The operetta, "In Old Louisanna" a pleasing production, was well rendered by the Williamsport High School, witnessed by a capacity audience on last Friday evening

LINDBERGH

(Continued From Page One.)

that sooner or later the good news would be announced.

However, neither police nor the bereft Lindbergh household at Hopewell, N. J., indicated when the happy finale could be expected

There were no definite developments other than deductions based on information gleaned from second-hand sources.

Even the officials "questionaire" conferences between the press and police were discontinued.

There appeared to be no advance to the progress reported previously by the state police in the case

JOHNSON HELD

Only one person remained in the custody of authorities." he was Henry "Red" Johnson, sailor sweetheart of Betty Gow, Lindbergh nurse.

During the farewell press conference it was disclosed that Johnson had been to a moving picture theatre in Englwood, N. J. on the night of the kidnaping.

He had been accompanied, police said, by Johnsen Junge, his friend, husband of an employe in the reidence of Mrs. Dwight W Morrow, grandmother of the missing babe.

Although there is no charge against Johnson, the deckhand on the yacht of Thomas D. Lamont, financier, faces deportation, according to a statement issued by Colonel H. Norman Schwarzkopf, commander of the New Jersey state police.

"The Newark police have been investigating Henry Johnson because most of his activities have been centered in North Jersey," said Colonel Schwarzkopf. " A statement was taken from him accounting for his actions before the crime and immediately following the crime up until the time he was apprehended in Connecticut.

"The investigation is being conducted by interviewing all people who could have any knowledge concerning his movements and acting during the time mentioned. So far his story has checked satisfactorily.

STILL DOUBTFUL

"So far, we have not been able to fix any definite responsibility for the kidnaping upon Henry Johnson or Betty Gow but because of international investigations of both of these subjects with reference their previous lives. abroad we are not in a position to vindicate them.

"A communication was received from State Attorney Hugh M Alcorn to the effect that one Betty Gow, a chorus girl, served six months for illegal entry into the United States and was deported to Europe in 1927 and returned to the United States in 1929.

"The verification of the fingerprints of the Betty Gow, who is employed by the Lindbergh family by the U. S. bureau of investigation of the department of justice show no criminal records in the United States and this would tend to disprove the fact that the two are one and the same.

"The investigation has brought out that Henry Johnson entered this country illegally."

TO FEDERAL MEN

Colonel Schwarzkopf added that when authorities were finished with questioning Johnson he would be turned over to immigration authorities for deportation proceedings.

"In anticipation of this he is being held by the Newark authorities," the colonel said.

"Salvy" Spitale and Irving Bitz, the two underworld figures appointed by Colonel Lindbergh to conduct possible negotiations with gangdom for the recovery of the baby, were reported to have appeared in Brooklyn federal court in connection with the trial of two men charged with conspiracy to smuggle liquor.

The two men named in the indictment were James Martin and Morris Grossman. The latter is the alias of Bitz, according to police.

The trial continues today

The scope of the baby hunt has spread across the ocean with ships arriving from the United States being searched for a sign of the missing child.

When the Norwegian-American liner Bergensfjord arrives today in Bergen, Norway, she will be searched thoroughly as the result of a tip that a man with a blonde haired child was seen hurring up the gangplank when the vessel sailed fom New York the day following the kidnaping. However, the captain of the liner in a radio message to International News Service denied the baby was aboard.

The ladder used by the kidnapers continued to be a subject for intensive investigation. R. B. Hullfish, who was in charge of construction work on the Lindbergh homestead, said that the lumber in the ladder might have been taken from wood used in the construction of the Lindbergh house, or from left-over material in the erection of other residences in the neighborhood.

Dr. Henry A. Cotton, director emeritus of the New Jersey state hospital for the insane, believes that a shrewd, cold-blooded person of normal mentality guided the kidnaping.

"I have never known an insane person or an epileptic to seek a ransom," said Dr. Cotton

A ransom note was left in the Lindbergh nursery by the baby-stealers

CAPONE OFFERS AID

The state troopers, investigators and clerical personnel at the Lindbergh estate dwindled down to sixty persons.

In Chicago, Al Capone told Arthur Brisbane, noted editor, in an interview from a jail cell, that he would "hunt night and day" for the Lindbergh baby if the government would release him temporarily

RELICS OF 2ND CENTURY B. C.

ANN ARBOR, Mich.--Discovery of ruins of civilization dating to the second century B C have been reported to University of Michigan officials by Dr. Leroy Waterman, professor of semetics, who has been in Selucia, on the Tigris River, Mesopotamia, exploring. Dr. Waterman's expeditions brought back ancient coins, new types of pottery and other valuable treasures.

The recruit rejected by the Cincinnati Reds sets a new low in baseball ability.

Gold is one of the few things in the world that can be either a disease of a remedy.

The headlines indicates that the list of hazards occupations may yet include that of being a husband.

Clarence Darrow will be under a handicap before that Hawaiin jury if he cannot play a steel guitar and shake a mean hip.

PHILA. LABORATORY CERTIFIES NEW SHREDDED BISCUIT

Kellogg's WHOLE WHEAT Biscuits Pronounced Very Rich in Food Value

One of the reasons for the popularity of the new Kellogg's WHOLE WHEAT Biscuits is the food value of this tasty ready-to-eat cereal The improved Kellogg's biscuit is "pressure-cooked" by a special process that *bakes in* delicious flavor and retains all the food elements of the whole wheat. As a result, the Medical Arts Laboratory of Philadelphia, after careful analysis, now certifies every package for food value.

The new Kellogg biscuit also offers several other distinct improvements. The biscuits are a more convenient, economical size. Two just fit the cereal bowl—and you get 15 to the package instead of the usual dozen.

And every biscuit is toasted golden, rich brown on both top and bottom—not just one side. This makes it crisper and tastier than ever before. Also, "pressure-cooking" and "double toasting" make Kellogg's WHOLE WHEAT Biscuit easier to digest.

The new Kellogg's biscuit is delicious with hot or cold milk or cream; extra appetizing with the addition of fruits or honey. Local grocers are featuring this improved ready-to-eat cereal. It may be identified by the name, Kellogg's, and the familiar red-and-green package. Made by Kellogg in Battle Creek.

MARKETS

(Furnished by Pickaway-co Farm Bureau)

Butterfat, 18c pound.
Eggs, 9c dozen.

LIVESTOCK

Closing livestock market reports furnished by the Pickaway County Farm Bureau for Friday, March 11.

CHICAGO—Hog receipts 18,000; market steady; heavies 240-250, 4.75; mediums 160-200, 4.85 to 5.00; cattle receipts 2,000.

PITTSBURGH—Hog receipts 1,650; market 10-25c higher; heavies 225-325, 4.75 to 5.25; mediums 160-220, 5 30 to 5.50; sows 4.00; calves 9.50; lambs 8 00.

CINCINNATI—Hog receipts 4,600; market 10-15c lower; mediums 225, 5.00.

CHICAGO GRAINS

CHICAGO, March 11—Grains started steady to easy today. Wheat was unchanged to 1-4C off, corn 1-4 to 3-8C down and oats unchanged.

Wheat Mar. 57 1-2: May 60 5-8; Sept. 64 5-8

Corn: Mar. 37; May 40 1-8-1-4; July 42 1-2-3-4; Sept. 43 5-8-3-4.

Oats. May 25 1-4.

GRANDSON OF KING MARRIES COMMONER

LONDON, March 11 — Prince Lennart, grandson of King Gustav of Sweden, was married to his commoner sweetheart. Miss Karin Nissvandt, in the Prince's row registry office today, while mounted police were called out to handle an enormous crowd which gathered outside.

The groom's mother, the Grand Duchess Marie of Russia, who came to London expressly to see her son married, spent the morning in bed, depressed because he refused to have a religious ceremony as she wished.

We're convinced. A Democratic convention is more exciting than an Oriental.

CHILD IS BURNED

LANCASTER, O., March 11.—Six-year-old Betty Ellis was dead today of burns suffered when her clothing caught fire as she fell against a stove at her home.

Advertised Letters

MALE
Withgott Frank E.

FEMALE
Sarkey, Mrs. Elosie.

RICHER AND TASTIER THAN EVER
HOT CROSS BUNS
AT YOUR GROCERS
ED. WALLACE BAKERY

CLASSFIED ADS PAY

CLIFTONA NOW
CIRCLEVILLE'S NEW MODERN THEATRE
Edward G. ROBINSON in "THE HATCHET MAN" with LORETTA YOUNG
THE Man of a Thousand Characters Reaches The Peak of Cinematic Greatness
ADDED
Final Episode of "DANGER ISLAND"
COMEDY. NEWS.
Starting SUNDAY
LADIES of the BIG HOUSE with SYLVIA SIDNEY

VICKS COUGH DROP
... All you've hoped for in a Cough Drop—medicated with ingredients of VICKS VAPORUB

GRAND OPERA HOUSE
THE OLD RELIABLE HOME-OWNED, HOME-OPERATED
—TONIGHT—
HATCHE'S DOG, PONY and MONKEY CIRCUS!
On the screen Elissa Landi with Victor McLaglen in
"WICKED"
NO ADVANCE IN PRICES

These Record Low Prices have amazed the World!
$415 AND UP
WILLYS-OVERLAND
SIXES • EIGHTS AND WILLYS-KNIGHTS

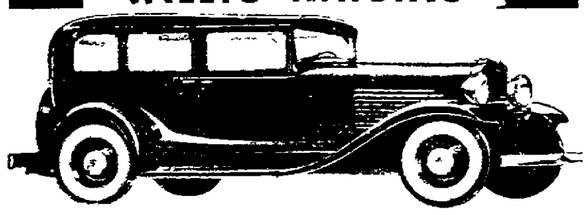

Clifton Auto Sales Co.
140-142 W. Main St. Phone 197
LOW DOWN PAYMENT—EASY TERMS

JITNEY DANCE
C. A. C.
SATURDAY MARCH 12
MUSIC BY BOB BEARCE AND HIS GEORGIA RAMBLERS.
DANCING 8:30 To 12
ADMISSION 10c.

Tea for Two!
WHAT'S the latest thing? Smartly styled Enna Jettick Shoes! Created for energetic women who want to go and do, without fatigue, Enna Jetticks come in the season's smartest designs and in the more conservative aristocratic models.

WEAR ENNA JETTICK SHOES
Be fitted expertly! Sizes 1—12, widths AAAA to EEE. Prices $5.00 and $6.00—none higher. You need no longer be told that you have an expensive foot.

Listen to Enna Jettick Melodies every Sunday evening, 8:00 P. M. Eastern Standard Time, over WJZ and associated N. B. C. stations.
MACK'S Shoe Store

mykrantz DRUG STORE
Saturday and Monday Savings

Shaving Supplies
$1 Auto Strop Blades ... 69c
50c Bay Rum Shaving Cream ... 29c
25c Windsor Shaving Cream ... 18c
35c Ever-Ready Blades ... 26c
50c French Lilac Toilet Water ... 2 for 49c
$1.00 Gillette Blades ... 69c
$1.00 Probak Blades ... 69c
25c Lathermint Shaving Cream ... 2 for 25c
35c Mennen's Shaving Cream ... 26c
50c Chum Blades ... 28c
1 Pint Witch Hazel ... 19c
3 Oz. Glycerine, Rose Water ... 16c
35c Gem Blades ... 26c
60c Koolshave Cream ... 29c
35c Barbasol ... 24c
50c Ace Shaving Cream ... 2 for 50c
35c Burma Shave ... 26c

Dental Needs
25c Antiseptol ... 2 for 25c
50c Comfort Milk of Magnesia Tooth Paste ... 2 for 50c
50c Iodent Tooth Paste ... 33c
30c Kolynos Tooth Paste ... 19c
25c Listerine Tooth Paste ... 18c
35c Owen's Tooth Brush ... 2 for 35c
50c Pepsodent Tooth Paste ... 32c
25c Pep-r-Mint Tooth Paste ... 2 for 25c
25c Good Health Antiseptic (50c size, 29c) ... 15c
50c Pepsodent Antiseptic ... 39c
50c Ipana Tooth Paste ... 32c
50c Pebeco Tooth Paste ... 33c
50c Kleendent Tooth Paste ... 2 for 50c
60c Corega ... 41c
25c Dr. West Tooth Paste ... 2 for 33c
35c Forhan's Tooth Paste ... 26c
40c Squibb's Tooth Paste ... 29c

75c Healthol 37c
50c Milk Magnesia 26c
1 Lb. Epsom Salt 6c
1 Pint Witch Hazel 19c
$1.00 Cresote Emulsion 69c
1 Lb. Psyllium Seed 59c

Miscellaneous
30c Capudine ... 19c
25c Johnson's Baby Powder ... 17c
85c Kruschen Salts ... 69c
$1 Kidney Bladder Treatment ... 63c
$1 Miles' Nervine ... 79c
1 Pint Rubbing Alcohol ... 39c
$1 Rheumatic Remedy ... 63c
1 Oz. Spirits Camphor ... 11c
3 Oz. Glycerine ... 18c
1 Oz. Tr. Iodine ... 16c
75c Baume Bengay ... 63c
60c Antiseptic Witch Hazel ... 29c
50c Bromo Seltzer ... 39c
25c Cleansing Fluid ... 17c
60c Digestall ... 36c
60c Mentholatum ... 41c
30c Modess ... 18c
4 Oz. Olive Oil (8 oz. size, 39c) ... 21c
35c Raus Mit 'Em Rat Meal ... 21c
40c Torpedo Playing Cards ... 28c
40c Castoria ... 26c
35c Energine ... 26c
25c Cream Benzoin & Witch Hazel ... 17c
$1.50 Miller Hot Water Bottle or Fountain Syringe ... 98c

COUGH and COLD REMEDIES
25c Alka Seltzer ... 19c
$1.00 Vapex ... 79c
25c Bronchial Trochees ... 16c
30c Citrate Magnesia ... 16c
25c Mykrantz Cold Tablets ... 15c
30c Hill's Cascara Quinine ... 19c
$1.00 Creosote Emulsion ... 69c
25c Cough Syrup (White Pine) (50c size, 33c) ... 18c
50c Flu-Vapor ... 43c
25c Kreo-Kof (50c size, 33c) ... 18c
50c Sinusol (1.00 size, 83c) ... 34c
20c Improved Aspirin (24 1-2, 15c) (100 1-2, 49c) ... 10c
20c Bayer's Aspirin (35c size, 24c) ... 14c
35c Vick's Salve ... 26c
25c Pneumonia Rub ... 16c

LAXATIVES
$1 Bon-Ol ... 49c
30c Citrate of Magnesia ... 16c
25c Epsom Salt Tablets ... 16c
25c Hinkle Tablets ... 14c
75c Healthol ... 37c
50 Liver Pep Pills ... 43c
25c Lax Chewing Gum ... 14c
50c Milk of Magnesia (pint) ... 26c
60c Sal Hepatica ... 41c
2 oz. Cascara Sagrada ... 17c
2 lb. Epsom Salts ... 6c
25c Palatable Epsom Salts ... 14c
3 oz. Castor Oil ... 16c
50c Good Health Salts ... 29c
$1.25 Healthol Agar ... 79c
25c Peppermint ... 19c
40c Pluto Water ... 29c
1 lb. Psyllium Seed ... 59c

Tonics
$1.00 Beef, Iron & Wine ... 59c
50c Cod Liver Oil Tablets ... 37c
$1.00 Norwegian Cod Liver Oil ... 62c
$1.10 Iron & Yeast Tablets ... 59c
$1.00 McCormick's Nervine ... 57c
$1.00 Mykrantz Nervine ... 57c
$1.25 Spinago ... 63c
$1.25 Tone ... 63c

IN SOCIETY

Miss Helen Grist, Editor, Phone 581.

Business Women Celebrate National Week At Dinner

One of the loveliest parties entertained at the Boggs hotel was the dinner-bridge Thursday evening entertained by the local Business and Professional Women's Club in celebration of the National Business Women's week. Forty members and guests enjoyed the delightful affair.

The honored guests were representatives of the various clubs in the city; Mrs. Carl Ritz, president of the Benevolent Association; Mrs. R. R. Bales, president of the Monday Club; Mrs. Glenn Nickerson, regent of the D. A. R.; Mrs. B. T. Hedges of the American Legion Auxiliary.

The dinner at 6:30 o'clock was served at beautifully appointed long tables centered with an artistic arrangement of white freezies and pussywillows and fern. The dinner and program was in charge of the Public Relations committee of the club, Miss Minnie Palm and Mrs. Harp VanRiper.

The club's president, Miss Helen Rowe, presided at the affair which was opened by the reading of the club collect followed by singing. An interesting paper read by Mrs. Chandler explained the purpose of National Business Women's week.

Mrs. Ritz gave a number of facts on benevolent work throughout the city which were followed by short talks on the Monday Club, the D. A. R. and the American Legion Auxiliary as organizations, by Mrs. Bales, Mrs. Nickerson and Mrs. Hedges, respectively.

After the unusually pleasant dinner hour cards were enjoyed in the hotel parlor. Favors for top score in the game were awarded Mrs. Nickerson and Mrs. Hedges.

In observance of National Business Women's week the Southern Ohio Electrical Co. has a special display in its show window.

* * *

HOSTESS TO SEWING CLUB

Mrs. L. E. Davidson was hostess to members of the "You Go, I Go" sewing club at her home Tuesday afternoon. A delicious covered dish dinner was served at 6:30 o'clock and a pleasant social evening was enjoyed.

* * *

MRS. NOGGLE ENTERTAINS

Mrs. M. E. Noggle entertained at a charming bridge party at her home on W. Union-st, Wednesday afternoon. Guests were members of a bridge club of which Mrs. Noggle has been a guest, and an extra table, Mrs. T. O. Gilliland, Mrs. George Hammel, Mrs. Ralph Curtain, Mrs. S. G. Crone, Mrs. T. P. Brown. Mrs Ella Hornbeck, Mrs. T. F. Jeffries, Miss Carrie Johnson, Mrs. R. L. Brehmer, Mrs. Wallace Crist, Mrs. Anna Ritt and Mrs. Henry Mader.

A spring bouquet of white freezies, snapdragons, daffodils and white and lavender sweetpeas, made an artistic centerpiece for the attractive table for the buffet supper after the interesting bridge game in play at three tables during the afternoon. Trophies were presented Mrs. Hammel and Mrs. Ritt.

TO BE HOSTESSES AT CARD PARTY

Miss Abbe Clarke, Miss Helen Marion and Mrs. Clark Will are hostesses for the St. Patrick party o be sponsored by the local Recreation corps at the Veteran hospital in Chillicothe, Tuesday afternoon.

* * *

DR. C. H. FOWLER WILL SPEAK HERE

Several of the churches of the city will unite in a service at the First Presbyterian church, Sunday evening at seven o'clock. The speaker will be Dr. C. H. Fowler of Delaware, who will give an illustrated lecture on the temperance situation. The pastors of the several churches participating are planning this as a non-political, educational meeting and hope that this aim may be realized. All who are interested in this ever-important question, are urged to attend.

* * *

LOGAN ELM GRANGE MEETING TUESDAY

All members of the Logan Elm Grange are urged to attend the meeting at the Pickaway-twp school building Tuesday evening at eight o'clock. Final arrangements will be made at this meeting for the Logan Elm Grange to visit Chillicothe Grange Thursday evening.

The program will be in charge of Mrs. Shirley Dreisbach. A surprise feature will be presented by Otis Leist. E. C. Wilkins and Charles Waple.

Personals

Nelson Doan of Wittenberg College, Springfield, will spend the week-end with his parents, Mr. and Mrs. C. H. Doan, N. Court-st.

—o—

George Balch of Coshocton visited at the home of Mr. and Mrs. E. E. Porter of S. Scioto-st, Thursday.

—o—

Dr. B. R. Bales and Barton Deming left for Cleveland Friday morning, where they will attend the fourth annual Flower Show being held from March 12 to March

—o—

Mr. and Mrs. C. E. Clydus have returned to their home in Toledo after a visit with Mrs. Ellen Root.

'BOOKIE' WAR ON

COLUMBUS, O., March 11—War on "bookies" was being conducted in Columbus today. Eight alleged bookmakers were arrested yesterday and Police Chief Fred F. Kundts said the drive is just beginning.

DRUNK ARRESTED

Whitney Neff, 25, of Millport, was to be given a hearing Friday evening on a charge of intoxication following his arrest Thursday by Harrisburg-twp constables, Des Spangler and John Baker.

GRAND OPERA HOUSE
THE OLD RELIABLE HOME-OWNED, HOME-OPERATED
—TONIGHT—
HATCHE'S DOG, PONY and MONKEY CIRCUS
On the screen Elissa Landi with Victor McLaglen in
"WICKED"
NO ADVANCE IN PRICES

These Record Low Prices have amazed the World!

$415 AND UP

WILLYS-OVERLAND
SIXES • EIGHTS
AND
WILLYS-KNIGHTS

Clifton Auto Sales Co.
140-142 W. Main St. Phone 197
LOW DOWN PAYMENT—EASY TERMS

Farm Loan Head

Appointed by Secretary of Agriculture Arthur S. Hyde to direct the huge farm loan funds made available by the Reconstruction Finance Corporation, Henry S. Clarke (above), Chicago banker, will administer the amounts set aside for farm relief. About a million farmers are expected to take advantage of the crop loans this year.

YACHT, SIX, ARE MISSING

Dupont Boat Unreported Since Tuesday; Fear For Safety of Party.

CHARLESTON, S. C., March 11.—Anxiety was felt today over the whereabouts of the yacht Nahma, owned by A. Felix Dupont, and bearing his son, Richard, and a party of friends on an ocean cruise.

Upon request of Dupont, an aviator, T. P. Ball, yesterday flew over a wide area of the sea, but failed to locate the vessel.

The yacht's whereabouts have been a mystery for nearly four days. She was sighted off the North Carolina coast Tuesday. She was due to touch port here, but failed to arrive.

Aboard the yacht are Richard Du Pont, son of the vice president of E. I. Du Pont De Nemours company and skipper of the yacht. Victor Du Pont, Jr., Herman Laffey and Scott Townsend of Wilmington Del., Lloyd Coates and Benjamin McFarlane of Philadelpia.

The Nohma is propelled principally by sails but has a small auxiliary engine, Mr. Du Pont said today. Is is described as small, but a boat of ordinary sea worthiness.

Coast guard cutters from Norfolk, Cape May, N. J., Southport, N. C., and Savannah have been ordered to sea to search for the Nahma.

WILLIAMSPORT

Mrs. George W. Hamman, Jr., was hostess to her bridge club on Tuesday evening. Following several rounds of play a delicious lunch was served to four tables of players which included a few substitute guests. Score prizes were received by Mrs. Sam Metzger and Mrs. Lee Lueller.

Mr. and Mrs. Sam Metzger entertained their dinner-bridge club on Thursday evening.

Mrs. M. W. Newhouse attended the annual banquet and entertainment of the Columbus League of Hard of Hearing, which was held on Thursday evening in the Crystal Room of Hotel Fort Hayes.

L. A. Lewis of Monroe-twp, was a Williamsport visitor, Tuesday.

Mr. and Mrs. George C. Gerhardt of near Fox Post Office, were Wednesday afternoon callers on Williamport relatives.

Newel McNeal was a visitor in Cincinnati Thursday.

Lem J. Hurst of Columbus, was in Williamsport on Friday

Mr. and Mrs. C. A. Dickey of Greenfield spent a part of last week with Mr .and Mrs. Harry McGhee and daughter.

Mrs. Sam Tootle of near Five Points was a Williamsport visitor on Saturday.

Mr. and Mrs. H. H. Crable and Mr. and Mrs. O. M. Tootle of London attended the High School operetta on Friday evening.

Mr. and Mrs. Harry West of Circleville and their daughter Miss Henretta West of Columbus were Williamsport visitors on Friday evening and attended the performance of the High School operetta.

Mr. and Mrs. Russel McGill and daughter of Frankfort were week end visitors in Williamsport.

Mount Vorhees of Columbus spent the week-end here,

Miss Mary White of Gahanna visited with her parents Mr. and Mrs. John White, over the week-end.

The operetta, "In Old Louisanna" a pleasing production, was well rendered by the Williamsport High School, witnessed by a capacity audience on last Friday evening.

JITNEY DANCE
C. A. C.
SATURDAY
MARCH 12
MUSIC BY
BOB BEARCE AND HIS GEORGIA RAMBLERS.
DANCING
8:30 To 12
ADMISSION 10c.

LINDBERGH

(Continued From Page One.)

that sooner or later the good news would be announced.

However, neither police nor the bereft Lindbergh household at Hopewell, N. J., indicated when the happy finale could be expected.

There were no definite developments other than deductions based on information gleaned from second-hand sources.

Even the officials "questionaire" conferences between the press and police were discontinued.

There appeared to be no advance to the progress reported previously by the state police in the case.

JOHNSON HELD

Only one person remained in the custody of authorities." he was Henry "Red" Johnson, sailor sweetheart of Betty Gow, Lindbergh nurse.

During the farewell press conference it was disclosed that Johnson had been to a moving picture theatre in Englwood, N. J. on the night of the kidnaping.

He had been accompanied, police said, by Johnsen Junge, his friend, husband of an employe in the reidence of Mrs. Dwight W. Morrow, grandmother of the missing babe.

Although there is no charge against Johnson, the deckhand on the yacht of Thomas D. Lamont, financier, faces deportation, according to a statement issued by Colonel H. Norman Schwarzkopf, commander of the New Jersey state police.

"The Newark police have been investigating Henry Johnson because most of his activities have been centered in North Jersey," said Colonel Schwarzkopf. " A statement was taken from him accounting for his actions before the crime and immediately following the crime up until the time he was apprehended in Connecticut.

"The investigation is being conducted by interviewing all people who could have any knowledge concerning his movements and acting during the time mentioned. So far his story has checked satisfactorily.

STILL DOUBTFUL

"So far, we have not been able to fix any definite responsibility for the kidnaping upon Henry Johnson or Betty Gow but because of international investigations of both of these subjects with reference their previous lives abroad we are not in a position to vindicate them.

"A communication was received from State Attorney Hugh M. Alcorn to the effect that one Betty Gow, a chorus girl, served six months for illegal entry into the United States and was deported to Europe in 1927 and returned to the United States in 1929.

"The verification of the fingerprints of the Betty Gow, who is employed by the Lindbergh family by the U. S. bureau of investigation of the department of justice show no criminal records in the United States and this would tend to disprove the fact that the two are one and the same.

"The investigation has brought out that Henry Johnson entered this country illegally."

TO FEDERAL MEN

Colonel Schwarzkopf added that when authorities were finished with questioning Johnson he would be turned over to immigration authorities for deportation proceedings.

"In anticipation of this he is being held by the Newark authorities," the colonel said.

"Salvy" Spitale and Irving Bitz, the two underworld figures appointed by Colonel Lindbergh to conduct possible negotiations with gangdom for the recovery of the baby, were reported to have appeared in Brooklyn federal court in connection with the trial of two men charged with conspiracy to smuggle liquor.

The two men named in the indictment were James Martin and Morris Grossman. The latter is the alias of Bitz, according to police.

The trial continues today.

The scope of the baby hunt has spread across the ocean with ships arriving from the United States being searched for a sign of the missing child.

When the Norwegian-American liner Bergensfjord arrives today in Bergen, Norway, she will be searched thoroughly as the result of a tip that a man with a blonde haired child was seen hurring up the gangplank when the vessel sailed fom New York the day following the kidnaping. However, the captain of the liner in a radio message to International News Service denied the baby was aboard.

The ladder used by the kidnapers continued to be a subject for intensive investigation. R. B. Hullfish, who was in charge of construction work on the Lindbergh homestead, said that the lumber in the ladder might have been taken from wood used in the construction of the Lindbergh house, or from left-over material in the erection of other residences in the neighborhood.

Dr. Henry A. Cotton, director emeritus of the New Jersey state hospital for the insane, believes that a shrewd, cold-blooded person of normal mentality guided the kidnaping.

"I have never known an insane person or an epileptic to seek a ransom," said Dr. Cotton.

A ransom note was left in the Lindbergh nursery by the baby-stealers.

CAPONE OFFERS AID

The state troopers, investigators and clerical personnel at the Lindbergh estate dwindled down to sixty persons.

In Chicago, Al Capone told Arthur Brisbane, noted editor, in an interview from a jail cell, that he would "hunt night and day" for the Lindbergh baby if the government would release him temporarily.

—o—

RELICS OF 2ND CENTURY B. C.

ANN ARBOR, Mich.--Discovery of ruins of civilization dating to the second century B. C. have been reported to University of Michigan officials by Dr. Leroy Waterman, professor of semetics, who has been in Selucia, on the Tigris River, Mesopotamia, exploring. Dr. Waterman's expeditions brought back ancient coins, new types of pottery and other valuable treasures.

—o—

The recruit rejected by the Cincinnati Reds sets a new low in baseball ability.

—o—

Gold is one of the few things in the world that can be either a disease of a remedy.

—o—

The headlines indicates that the list of hazards occupations may yet include that of being a husband.

—o—

Clarence Darrow will be under a handicap before that Hawaiin jury if he cannot play a steel guitar and shake a mean hip.

PHILA. LABORATORY CERTIFIES NEW SHREDDED BISCUIT

Kellogg's WHOLE WHEAT Biscuits Pronounced Very Rich in Food Value

One of the reasons for the popularity of the new Kellogg's WHOLE WHEAT Biscuits is the food value of this tasty ready-to-eat cereal. The improved Kellogg's biscuit is "pressure-cooked" by a special process that *bakes in* delicious flavor and retains all the food elements of the whole wheat. As a result, the Medical Arts Laboratory of Philadelphia, after careful analysis, now certifies every package for food value.

The new Kellogg biscuit also offers several other distinct improvements. The biscuits are a more convenient, economical size. Two just fit the cereal bowl—and you get 15 to the package instead of the usual dozen.

And every biscuit is toasted a golden, rich brown on both top and bottom — not just one side. This makes it crisper and tastier than ever before. Also, "pressure-cooking" and "double toasting" make Kellogg's WHOLE WHEAT Biscuit easier to digest.

The new Kellogg's biscuit is delicious with hot or cold milk or cream; extra appetizing with the addition of fruits or honey. Local grocers are featuring this improved ready-to-eat cereal. It may be identified by the name, Kellogg's, and the familiar red-and-green package. Made by Kellogg in Battle Creek.

Tea for Two!

WHAT'S the latest thing? Smartly styled Enna Jettick Shoes! Created for energetic women who want to go and do, without fatigue, Enna Jetticks come in the season's smartest designs and in the more conservative aristocratic models.

WEAR ENNA JETTICK SHOES

Be fitted expertly! Sizes 1—12, widths AAAAA to EEE. Prices $5.00 and $6.00—none higher. You need no longer be told that you have an expensive foot.

Listen to Enna Jettick Melodies every Sunday evening, 8:00 P. M. Eastern Standard Time, over WJZ and associated N. B. C. stations.

MACK'S Shoe Store

MARKETS

(Furnished by Pickaway-co Farm Bureau)

Butterfat, 18c pound.
Eggs, 9c dozen.

LIVESTOCK

Closing livestock market reports furnished by the Pickaway County Farm Bureau for Friday, March 11.

CHICAGO.—Hog receipts 18,000; market steady; heavies 240-250, 4.75; mediums 160-200, 4.85 to 5.00; cattle receipts 2,000.

PITTSBURGH--Hog receipts 1,650; market 10-25c higher; heavies 225-325, 4.75 to 5.25; mediums 160-220, 5.30 to 5.50; sows 4.00; calves 9.50; lambs 8.00.

CINCINNATI—Hog receipts 4,600; market 10-15c lower; mediums 225, 5.00.

CHICAGO GRAINS

CHICAGO, March 11— Grains started steady to easy today. Wheat was unchanged to 1-4C off, corn 1-4 to 3-8C down and oats unchanged.

Wheat: Mar. 57 1-2: May 60 5-8; Sept. 64 5-8.

Corn: Mar. 37; May 40 1-8-1-4; July 42 1-2-3-4; Sept. 43 5-8-3-4.

Oats: May 25 1-4.

—o—

GRANDSON OF KING MARRIES COMMONER

LONDON, March 11. — Prince Lennart, grandson of King Gustav of Sweden, was married to his commoner sweetheart. Miss Karin Nissvandt, in the Prince's row registry office today, while mounted police were called out to handle an enormous crowd which gathered outside.

The groom's mother, the Grand Duchess Marie of Russia, who came to London expressly to see her son married, spent the morning in bed, depressed because he refused to have a religious ceremony as she wished.

—o—

We're convinced. A Democratic convention is more exciting than an Oriental.

VICKS COUGH DROP
... All you've hoped for in a Cough Drop—medicated with ingredients of VICKS VAPORUB

CHILD IS BURNED

LANCASTER, O., March 11.—Six-year-old Betty Ellis was dead today of burns suffered when her clothing caught fire as she fell against a stove at her home.

—o—

Advertised Letters

MALE
Withgott Frank E.

FEMALE
Sarkey, Mrs. Elosie.

RICHER AND TASTIER THAN EVER
HOT CROSS BUNS
AT YOUR GROCERS
ED. WALLACE BAKERY

CLASSFIED ADS PAY

CLIFTONA NOW
CIRCLEVILLE'S NEW MODERN THEATRE

ADDED
Final Episode of "DANGER ISLAND"
COMEDY. NEWS.

Starting SUNDAY

LADIES of the BIG HOUSE with SYLVIA SIDNEY

mykrantz DRUG STORE

Saturday and Monday Savings

Shaving Supplies

$1 Auto Strop Blades	69c
50c Bay Rum Shaving Cream	29c
25c Windsor Shaving Cream	18c
35c Ever-Ready Blades	26c
50c French Lilac Toilet Water	2 for 49c
$1.00 Gillette Blades	69c
$1.00 Probak Blades	69c
25c Lathermint Shaving Cream	2 for 25c
35c Mennen's Shaving Cream	26c
50c Chum Blades	28c
1 Pint Witch Hazel	19c
3 Oz. Glycerine, Rose Water	16c
35c Gem Blades	26c
60c Koolshave Cream	29c
35c Barbasol	24c
50c Ace Shaving Cream	2 for 50c
35c Burma Shave	26c

Dental Needs

25c Antiseptol	2 for 25c
50c Comfort Milk of Magnesia Tooth Paste	2 for 50c
50c Iodent Tooth Paste	33c
30c Kolynos Tooth Paste	19c
25c Listerine Tooth Paste	18c
35c Owen's Tooth Brush	2 for 35c
50c Pepsodent Tooth Paste	32c
25c Pep-r-Mint Tooth Paste	2 for 25c
25c Good Health Antiseptic (50c size, 29c)	15c
50c Pepsodent Antiseptic	39c
50c Ipana Tooth Paste	32c
50c Pebeco Tooth Paste	33c
50c Kleendent Tooth Paste	2 for 50c
60c Corega	41c
25c Dr. West Tooth Paste	2 for 33c
35c Forhan's Tooth Paste	26c
40c Squibb's Tooth Paste	29c

75c Healthol	50c Milk Magnesia	1 Lb. Epsom Salt	1 Pint Witch Hazel	$1.00 Cresote Emulsion	1 Lb. Psyllium Seed
37c	26c	6c	19c	69c	59c

Miscellaneous

30c Capudine	19c
25c Johnson's Baby Powder	17c
85c Kruschen Salts	69c
$1 Kidney Bladder Treatment	63c
$1 Miles' Nervine	79c
1 Pint Rubbing Alcohol	39c
$1 Rheumatic Remedy	63c
1 Oz. Spirits Camphor	11c
3 Oz. Glycerine	18c
1 Oz. Tr. Iodine	16c
75c Baume Bengay	63c
60c Antiseptic Witch Hazel	29c
60c Bromo Seltzer	39c
25c Cleansing Fluid	17c
60c Digestall	36c
60c Mentholatum	41c
30c Modess	18c
4 Oz. Olive Oil (8 oz. size, 39c)	21c
35c Raus Mit 'Em Rat Meal	21c
40c Torpedo Playing Cards	28c
40c Castoria	26c
35c Energine	26c
25c Cream Benzoin & Witch Hazel	17c
$1.50 Miller Hot Water Bottle or Fountain Syringe	98c

COUGH and COLD REMEDIES

25c Alka Seltzer	19c
$1.00 Vapex	79c
25c Bronchial Trochees	16c
30c Citrate Magnesia	16c
25c Mykrantz Cold Tablets	15c
30c Hill's Cascara Quinine	19c
$1.00 Creosote Emulsion	69c
25c Cough Syrup (White Pine) (50c size, 33c)	18c
50c Flu-Vapor	43c
25c Kreo-Kof (50c size, 33c)	18c
50c Sinusol (1.00 size, 63c)	34c
20c Improved Aspirin (24 1-2, 15c) (100 1-2, 49c)	10c
20c Bayer's Aspirin (35c size, 24c)	14c
35c Vick's Salve	26c
25c Pneumonia Rub	16c

LAXATIVES

$1 Bon-Ola	49c
30c Citrate of Magnesia	16c
25c Epsom Salt Tablets	16c
25c Hinkle Tablets	14c
75c Healthol	37c
50 Liver Pep Pills	43c
25c Lax Chewing Gum	14c
50c Milk of Magnesai (pint)	26c
60c Sal Hepatica	41c
2 oz. Cascara Sagrada	17c
1 lb. Epsom Salts	6c
25c Palatable Epsom Salts	14c
3 oz. Castor Oil	16c
50c Good Health Salts	29c
$1.25 Healthol Agar	79c
25c Feenamint	19c
40c Pluto Water	29c
1 lb. Psyllium Seed	59c

Tonics

$1.00 Beef, Iron & Wine	59c
59c Cod Liver Oil Tablets	37c
$1.00 Norweigian Cod Liver Oil	63c
$1.10 Iron & Yeast Tablets	59c
$1.00 McCormick's Nervine	57c
$1.00 Mykrantz Nervine	57c
$1.25 Spinage	63c
$1.25 Tone	63c